Click to verify

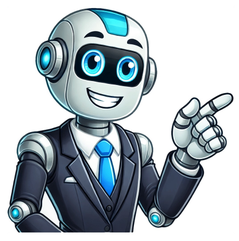

airplanebird + metal | bird + steelalarm clockclock + soundalcoholfruit + time | juice + timealgaeocean + plant | plant + sea | plant + wateralienlife + spaceallergydust + humanalligatorlizard + river | lizard + swampambulancecar + doctor | car + hospitalangelbird + humananglerfishing rod + humanantgrass + wild animal | sugar + wild animalAntarcticadesert + ice | desert + snowaquariumfish + glass | glass + waterarchipelago2*islearmadilloarmor + wild animalarmormetal + toolashenergy + volcanoastronauthuman + Moon | human + rocket | human + space | human + space stationAstronaut Ice Creamastronaut + ice creamatmosphereair + pressure | pressure + skyatomic bombenergy + explosionauroraAntarctica + atmosphere | Antarctica + sky | Antarctica + Sunavalancheenergy + snowaxeblade + woodThe combination of elements and objects listed in the table can be interpreted as a collection of metaphors, wordplay, and associative relationships between various concepts. The text appears to be a stream-of-consciousness listing of pairs or groupings of words that spark ideas, connections, and meanings.The author seems to have drawn inspiration from mythology, literature, and everyday life, incorporating elements like fire, water, earth, air, and human-made objects into the combinations. This eclectic mix is reminiscent of surrealist art and poetry, where unexpected pairings are used to evoke new perspectives and ideas.Some examples of these wordplay combinations include:* "Willy Wonka + chocolate" (evoking a sweet, whimsical atmosphere)* "electricity + time" (highlighting the relationship between human innovation and temporal measurement)* "nerd + tool" (suggesting that intelligence can be applied in various practical ways)* "fireplace + wool" (linking warmth, comfort, and natural fibers)* "dragon + story" (inserting fantastical creatures into a narrative framework)The text as a whole appears to celebrate the power of language and the human imagination. By juxtaposing disparate words, the author creates new associations, meanings, and ideas that are open to interpretation.It's worth noting that this text may also be an attempt at generating new ideas or associations through the combination of seemingly unrelated concepts. In this sense, it could be seen as a creative tool for writers, artists, or thinkers looking to explore new ideas and connections.Overall, the table represents a unique blend of wordplay, symbolism, and associative thinking, making it both a thought-provoking text and a potential inspiration for artistic exploration.Given text here squirrel squirrel + windfogcloud + earthforest2*treefortune cookiecookie + paperfossildinosaur + earth | dinosaur + stone | dinosaur + timefountainstatue + waterfoxchicken + wild animalFrankensteincorpse + electricity | electricity + zombiefrench friesoil + vegetablefridgecold + electricity | cold + metal | ice + metalfrogpond + wild animalfrozen yogurtcold + yogurt | ice + yogurtfruitfarmer + tree | Sun + treefruit treefruit + treeFun Dipsand + sugarElementCombinationsgalaxy2*stargarden2*flower | grass + house | grass + plant | 2*plantgardenergarden + humangeyserearth + steamghostcastle + night | graveyard + nightgiftchimney + Santa | christmas stocking + Santa | christmas tree + Santa | cookie + Santa | fireplace + Santagingerbread housedough + house | gingerbread man + housegingerbread mandough + lifeglacierice + mountainglasselectricity + sand | fire + sandglasses2*glass | glass + metalgnomegarden + statuegoatlivestock + mountainGodzillacity + dinosaurgoldmetal + rainbow | metal + SunGoldfishcheese + fishgolemclay + lifegranitelava + pressuregrassearth + plantgravecoffin + earth | corpse + earthgravestonegrave + stonegraveyard2*gravestone | 2*gravegreenhouseglass + plant | 2*windowgrenadeexplosion + metalgrilled cheesecheese + toastGrim reapercorpse + scythe | human + scytheGuinness Floatbeer + ice creamgunbullet + metalgunpowderdust + fireElementCombinationshailcloud + ice | ice + rain | ice + stormhammeat + smokehamburgerbread + meathammermetal + woodhamstermouse + wheelhard roeegg + ocean | egg + pond | egg + sea | egg + water | 2*fishharpangel + musichayfarmer + grass | grass + scythe | grass + Sunhay bale2*hayhedgefence + leaf | fence + planthelicopterairplane + blade | airplane + windmillherbleaf + sickness | plant + sicknessherodragon + knighthippohorse + river | horse + waterhoneybee + beehive | bee + flowerhorizonearth + sky | ocean + sky | sea + skyhorsehay + livestockhorseshoehorse + metalhospitalambulance + house | doctor + house | house + sicknesshourglassglass + sandhousebrick + human | brick + tool | human + wood | 2*wallhumanearth + lifehummingbirdbird + flowerhurricaneenergy + windhuskydog + ice | dog + snowElementCombinationsicecold + waterice creamcold + milk | ice + milkice cream truckcar + ice creamicebergAntarctica + ocean | Antarctica + sea | ice + ocean | ice + seasiced teacold + tea | ice + teaideahuman + light bulb | light bulb + nerdigloohouse + ice | house + snowInternet2*computer | computer + web | computer + wireisleocean + volcano | sea + volcanoivyplant + wallElementCombinationsjack-o'-lanternblade + pumpkin | candle + pumpkin | fire + pumpkinjamjuice + sugarJedihuman + lightsaber | knight + lightsaberjerkymeat + salt | meat + Sunjuicefruit + pressure | fruit + waterJuicy Fruitfruit + juiceElementCombinationsKeyboard Catcat + musickitepaper + sky | paper + windknightarmor + humanElementCombinationslakedam + river | pond + waterlamplight bulb + metallassocow + rope | horse + ropelavaearth + firelava lamplamp + lavalawn mowerelectricity + scythe | grass + toolleaftree + windleatherblade + cow | blade + piglemonadefruit + waterletterpaper + pencillibrarybook + houselifeenergy + swamp | love + timelightelectricity + flashlight | electricity + light bulblight bulbelectricity + glasslighthousebeach +icecream + juice + fire | clay + potterylarge air + computer | earth + printerbook + prismglass + rainbowPterodactylsky | bird + dinosaur + snowman | ice + Sunlight + vegetablecarrot + sunflower | light + vegetable + pyramiddesert + grave | desert + stone + quicksand | swamp + animal + rabbit + carrotwild animal + air + water | cloud + water + rainbow + light | rain + Sun + pirate ship + wild animal | sailboat + wild animal + recipebook + paper | flour + paper + sugar + reindeer + Santa | Santa + wild animal + ring + diamond + gold | diamond + metal + Ring Pop + sugarriver + mountain + rain | mountain + water + robot + armor + life | life + metal + rocket + airplane + space | mountain + train + room + baroobot + vacuum cleaner | rose + flower + love | love + puzzle + castle + time | house + timeruler + pencil + woodrustair + metal | air + steel + oxygen | oxygen + steel + rvcar + house | saddle + horse + leather + gold + metal | gold + steel + money | money + steel + safety glassesengineer + glasses | explosion + glasses + toolsailboat + fabric + boat | sailor + boat + human | human + sailboatsalt + fire + ocean | fire + sea | ocean + Sunlight + sandair + stone | stone + wind + castle | sandsandpaper + paper + sandstormenergy + sand | hurricane + sand | sandwichbacon + breadcheese + bread + hamSantachristmas tree + humansaturn + ringscalpel + doctorblade + hospitalscarecrowhay + human | scissor + wild animaldune + horse | sand + wild animalscythe + blade + grasswheat + sea | bird + oceanseagull + beachbird + seahorsefish + horsehorse + ocean | horse + sea | dog + seaairplane + ocean | airplane + sea | sicknessboat + sicknessocean + sicknesssailboat + sicknesssea + sicknesssteamboatseaweedocean + plant | plant + seasewing machineelectricity + needleneedle + robotsharkblood + ocean | blood + sea | wild animal + ocean | sheep + cloudlivestock + sheet musicmusic + paperhurikenblade + starsticknessbacteria + humanrain + human + sicknessskateboardsnowboard + wheelskeletonbone + time | ski gogglesglasses + snowSkittles + rainbowsugar + skyair + cloudskyscraperhouse + wagonsloth + wild animalsmogcity + fogfog + smokecampfire + fabric | fabric + smoothieblender + fruitsnakewild animal + wire | cold + steamsocksnow globechristmas tree + glass | crystal ball + snowglass + snowmansnowballhuman + snow | snowboardsnowsurfer | snow | carrot + snow | 2 * snowballsnowmobilecar + snowmotorcycle + soapash + oilsoap bubbleair + soap | soap + watercarbon dioxide + juicecarbon dioxide + water | solar cellSun + toolssolar system + planet + Sunsoundair + wavespaceMoon + star | sky + star | star + Sunspaceshiphouse + spaceshipairplane + astronautspaghettipasta + thread | sphinxhuman + lion | spiderthread + wild animalsprinklesconfettisugarsquirrelmouse+treestarnight+sky | night+telescopeStarburstfruit+rocketstarfishfish+star | ocean+star | sea+starstatuehuman+medusa | stone+toolsteakbbq+meat | cow+firesteamenergy+watter | fire+wattersteam engineboiler+tool | boiler+wheelsteamboatboat+steam engine | steam engine+wattersteelcoal+metalsteel woolsteel+wool | wire+woolstethoscope + doctor + toolstoneair+lava+electricty | cloud+energystorycampfire+humansugarenergy+fruit | energy+juce | fire+juceSunfire+skysundialclock+Sunsunflower+Sun | plant+Sunsunglassesbeach+glassses | glasses+Ssunsuper novaexplosion+starsurferhuman+wavesushicaviar+seaweed | fish+seaweddsweampgrass+mud | mud+plantswearerhuman+wool + tool+woolSwedish Fishfish+sugarSweetheartslove+sugarswimgogglesswaterswimmerhuman+swimgogleswordblade+metalswordfishfish+SOMElementCombinationsstankarmor+carrimeTardisspace+electricity+gun | tealeaf+wattertelescopeglass+sky | glass+space | glass+startentfabric+hous + doctorTardisTheOneRingvolcanothreadcotton+tool | wheel+wooltidemoon+ocean | Moon+seatimeglass+sandTitaniciceberg+steambreaddfire+fierrandsandwichtobaccofiredplanttoollhuman+metal+metaltoucanbird+rainbowtractorfarmer+carrtrainmetal+steamenginesmeeamengine+steelforwagsteam enginetreasurepirate+tremap + map+p + piratetreepant+timetreehousehousetreehorsewoodtsunamiearthquakeocean | earthquake+seatunnel + engineermountainturtletwilightday+nighTrixCaramelo+dinosaur+meatElementCombinationsUFOairplanearalien+rainumbrellafabric+rain+toolunicorndoublenbowhorsesew + horse + life + rainbowElementCombinationsvacuum cleanerbroom + electricityvampireblood+human+human+vamperevaseflower+pottyplant+village2*housevinegarwineoxygen+wine | wine+timevolcanoearth+lavalavamountain | fire+mountrainlava+mountriverwaterwheeldriver+wheelforwavesea+wind+seawaxbee + beespider+threadwerewolfhumanwolf+plantfarmer+fieid + farmer+plantwheel+toothildanimal+forestsunglassesbeach+glasses | glasses+Ssunswimerman+gogleswordsurfershuman+wavesushicaviar+seaweed+fish+seaweddfsweampgrass+mudmud+plantaewerhummwol + tool+woolSwedishFish+fish+sugarSweetheartslove+sugarfegitiveswim + glasseswaterswimmerswimmerhuman+swimminggogglesswordblade+metalbladeswordsElementCombinationstankarmor+carrimeTardisspaceelectricitygun | tealeafwattertelescopeglass+sky | glass+spaceglass+startentfabric+hous + doctorTardisTheOneRingvolcanothreadcotton+toolwheelwooltidemoonoceanMoon+seatimelassandTitanicebergsteambreadfirefiredplanttoollhuman+metalmetaltoucanbird+rainbowtractorfarmer+carrtrainmetalsteamenginesmeeamengine+steelforwagsteam enginepirate + maptreasuremap + piratetreepant+timetreehousehousetreehorsewoodtsunamiearthquakeoceanearthquake+seatunnelengineermountainturtletwilightdaynightTrixCaramelo+dinosaur+meatElementCombinationsUFOairplanearalien+rainumbrellafabric+rain + toolunicorndoublebowhorses + horse + life + rainbowElementCombinationsvacuum cleanerbroomelectricityvampireblood+human+human+vamperevaseflower+potteryplant+village2*housevinegarwineoxygen+wine | wine+timovolcanoearth+lavalavamountainfire+mountrainlaveventerwaterwheeldriver+wheelforwavesea+windsea + windwaxbeebeespiderthreadwerewolfhumanwolf+plantfarmer+fieidfarmer+plantwheel+toolwildanimalforestlife | dogwildanimalMoonwildanimalwood+toothilbirdwoodwoolscissors+sheeplam + toolwrappingpaperivoryelementCombinationsx-raybone+lightlight+skeletonElementCombinationsyakcowmountainYeti+mountain+storyYodaJedi+swamp+elevogyurtbacteria+Little Alchemy is a game where you mix things to create new elements. You start with four basic elements: air, earth, fire, and water. As you progress, you can combine these elements to get more complex outcomes like dinosaurs or even Godzilla! To help you, we have gathered all possible combinations of the 580 elements in Little Alchemy.To make it easier, use these cheats:* Sky: air + cloud* Pterodactyl: air + dinosaur* Energy: air + fire or plant + sun* Stone: air + lava* Bird: air + life or life + skyYou can also create other elements like:* Atmosphere: air + pressure* Rust: air + metal or metal + oxygen* Cloud: air + steam* Sand: air + stone or wind + stoneThese are just a few examples of the many possible combinations. To find more, use Ctrl + F to quickly search for specific elements.Some interesting creations include:* Chainsaw: axe + electricity* Batman: bat + human* Platypus: beaver + duck* Beehive: bee + house or bee + treeYou can also create vehicles like:* Motorcycle: bicycle + energy* Airplane: bird + steel or seaplane + water* Car: electric car, ambulance, RV, or ice cream truckAnd don't forget about food and drinks like:* Beer: alcohol + wheat* Harp: angel + music* Pizza: cheese + dough or mac and cheese: cheese + hamburgerThere's much more to explore in Little Alchemy, so keep experimenting with these cheats and combinations!The text appears to be a list of various items, concepts, and relationships that seem to be organized in a seemingly random manner. It includes words from different domains such as food, animals, objects, technology, nature, and even mythology and natural phenomena.One possible way to approach this text is to look for patterns or connections between the items listed, but it is not immediately clear what these might be without further analysis. The text could also be seen as a collection of words that have been grouped together in no particular order.The language used throughout the text is informal and conversational, with many phrases and sentences consisting of short, simple statements or exclamations. This type of writing style can sometimes make it difficult to discern any underlying structure or purpose.Despite its lack of organization, the text does contain some interesting observations about the natural world, technology, and human life. It is also notable for its use of vivid imagery and descriptive language, which adds to the overall sense of wonder and curiosity that pervades the text.Overall, the text seems to be a unique blend of creativity and randomness, with no discernible clear purpose or message. However, it does contain some interesting elements that could be explored further in a more structured or organized format.Cats and Dogs cats + animals Fish french fries Sushi seaweed , caviar seaweed Starfish fish star , sea star Ocean fish star Swordfish fish sword Pasta flour egg Batter flour milk Recipe flour paper paper baker Dough flour water Water Lily flower pond Bee animal Butterfly animal Wild Animal forest life Petroleum fossil time Fossil pressure Wine fruit alcohol Smoothie fruit blender Sugar fruit energy Juice fire Juice energy Banana fruit monkey Alcohol fruit time Fruit Tree fruit tree Orchard fruit tree field fruit tree Gnome garden statue Wrapping Paper gift paper Microscope glass bacteria glasses Blender glass blade electricity Window glass house Mirror glass metal Glasses glass metal Glass glass Prism glass rainbow Telescope glass sky Glass star space Snow globe glass snow Crystal ball Ski Goggles glasses snow Faun goat human Crown gold monarch Metal monarch Cow grass livestock Picnic grass sandwich Beach sandwich Lawn Mower grass tool Electricity scythe Ant grass animal Sugar Graveyard grave gravestone Gravestone grave Stone Ghost graveyard night Castle night Bayonet gun blade Gun sword Taser electricity Explosion gunpowder fire Bullet gunpowder metal Cannon gunpowder pirate ship Dynamite gunpowder wire Caviar human Fish time Hay bale hay Horse hay livestock Cape hero fabric Centaur horse human Saddle horse leather Hippo horse river Horse sea Ocean fish Horse Sea , ocean , fish Fish hard roe human Time Hay bale hay House hay Horse house fabric Centaur horse human Horse wood Bakery house baker House bread Library house book Fireplace house campfire Campfire brick Fire , brick Fire place Village house ice Igloo house snow Castle house knight Bank money House gold Safe Hospital sickness ambulance Doctor sickness House sky Windmill house wind Wheel wind Drunk man alcohol Beer man human Man wine Knight armor Sickness bacteria Human sickness Human rain Angel bird Blood blade Vampire blood human Vampire human Excalibur human crown Human Christmas tree Watch clock Minotaur cow Allergy dust Electrician electricity wire Wizard energy Fireman fire firetruck Mermaid fish Angler fishing rod Baker flour bread Dough flour water Water Lily pond Bee Butterfly wild animal Wild Animal forest Life Petroleum fossil time Fossil pressure Wine fruit alcohol Smoothie fruit blender Sugar fruit energy Juice fire Juice energy Banana fruit monkey Alcohol fruit time Fruit Tree fruit tree Orchard fruit tree field fruit tree Gnome garden statue Wrapping Paper gift paper Microscope glass bacteria glasses Blender glass blade electricity Window glass house Mirror glass metal Glasses glass metal Glass glass Prism glass rainbow Telescope glass sky Glass star space Snow globe glass snow Crystal ball Ski Goggles glasses snow Faun goat human Crown gold monarch Metal monarch Cow grass livestock Picnic grass sandwich Beach sandwich Lawn Mower grass tool Electricity scythe Ant grass animal SugarPeople Astronaut people moon , rocket people , people space station , people space Carbon Dioxide people oxygen , plant night , tree night Farmer people plant , field people , people pitchfork Cold people rain Cyborg people robot Grim Reaper people scythe , corpse scythe Medusa people snake Swimmer people swim goggles Engineer people tool Surfer people wave Glacier ice mountain Iced tea ice tea Penguin ice wild animal , ice bird , bird snow Astronaut Ice Cream ice cream astronaut Archipelago isle isle Palm isle tree , tree beach Darth Vader jedi fire , jedi lava Yoda jedi swamp Popsicle juice ice Jam juice sugar Hero knight dragon Volcano lava earth , lava mountain , fire mountain Lava Lamp lava lamp Granite lava pressure Obsidian lava water Wallet leather money Email letter computer , letter internet Gingerbread man life dough Alien life space Egg life stone , bird bird , turtle turtle , lizard lizard X-ray light bone , light skeleton Lighthouse light house , light beach , light ocean , light sea Lightsaber light sword , energy sword , electricity sword Light light bulb electricity , electricity flashlight Christmas Tree light bulb tree , tree star Jedi lightsaber human , knight lightsaber Goat livestock mountain Pig livestock mud Dragon lizard fire Chameleon lizard rainbow Alligator lizard swamp , lizard river Dinosaur lizard time Hamburger meat bread Tyrannosaurus Rex meat dinosaur Ham meat smoke Jerky meat sun , meat salt Gun metal bullet Steel metal coal Fridge metal cold , electricity cold , metal ice Electricity metal energy , solar cell sun , wind turbine wind , light solar cell Horseshoe metal horse Tool metal human Robot metal life , steel life , life armor Lamp metal light bulb Safe metal money , metal gold , steel money , steel gold Chain metal rope , steel rope Blade metal stone Gold metal sun , metal rainbow Needle metal thread , metal hay Cauldron metal witch , steel witch , fireplace witch , campfire witch Hammer metal wood Meteor meteoroid atmosphere , sky meteoroid Yogurt milk bacteria Ice Cream milk ice Milk Shake milk ice cream Moth moon butterfly , night butterfly Night moon time , time day , sky moon Eagle mountain bird Mountain Goat mountain goat , goat mountain range Mountain Range mountain mountain Waterfall mountain river Alpaca mountain sheep River mountain water , rain mountain Bat mouse bird , mouse sky Computer Mouse mouse computer Squirrel mouse tree Swamp mud plant , mud grass Owl night bird , bird wizard Tsunami ocean earthquake , sea earthquake Isle ocean volcano , volcano sea Shark ocean wild animal , sea wild animal , sea blood , blood ocean Wave ocean wind , sea wind Soap oil ash French fries oil vegetable Ozone oxygen oxygen , oxygen electricity Coconut palm fruit Confetti paper blade , paper scissors Printer paper computer Fortune Cookie paper cookie Map paper earth Money paper gold Sheet Music paper music Newspaper paper paper Letter paper pencil Book paper wood , paper story BaconPiggy banks store money, while pottery holds pig figurines. In the wild, boars interact with wild animals and pigs live in forests. Parachute pilots carry fabric items, such as umbrellas, and pilots use parachutes. Treasure maps lead to pirate treasure, which is often associated with a map.Plants like cotton grow on clouds, grass grows on earth, and hedge plants are found behind fences. Tobacco plants thrive in fire, while flowers bloom in gardens. Greenhouses house plants with glass windows.In nature, rose plants express love through flowers, and garden plants grow alongside each other. Vases hold pottery and pottery holds flowers. Seaweed plants live in the ocean and herb plants can treat sickness.Moss plants grow on stone, and algae attach to rocks. Sunflowers follow the sun's movement, oxygen plants create carbon dioxide. Trees provide shade, while ivy grows on walls. Wind pressure affects air flow, and diamond pressure is related to coal.In industrial settings, coal pressure activates plant growth, while Jack-O'-Lantern pumpkins are carved with fire. Rain can cause hail, floods, or acid rain, which contains smoke. Rainbow-colored rainbows appear after storms, often connected to unicorns and their magical nature.Rainbows also resemble crayon drawings and double rainbows are seen in the sky. Saturn's rings orbit a planet, while bridges connect rivers made of wood or metal. Roomba robots clean floors, and UFOs explore space with aliens on board.In other environments, Mars has rust, pirate ships sail across oceans, and sandcastles can be destroyed by storms. Hourglasses measure time using glass, while clay forms mud. Sandpaper is used to smooth paper, and deserts have sandy dunes surrounded by cacti.Quicksand can trap swimmers, while sandstorms bring hurricane-force winds. Toast sandwiches are made with fire, and gift-giving is associated with Santa Claus during Christmas. Reindeer, like wild animals, help deliver presents. Icebergs float in oceans, and ice can be found on the moon, as well.Tides move along the ocean's surface, and beaches blend sand and sea elements. Ocean depths involve water and sea creatures, including salt, sun, fire, and smoke. Wool sheep live among tools, while ninjas use shuriken projectiles against their enemies.Seasickness can afflict boat riders, but steamboats can travel sickness. Smog fills cities with fog, and sledge snows are pulled by carts or wagons. Antarctica's snow is also found in deserts and surrounded by ice. Huskies pull sleds through icy conditions, and snowballs are made of human-made materials.Snowmobiles traverse snowy landscapes, while blizzards bring heavy snowfall. Skateboards glide on wheels in snowy environments. Puddles contain sunken objects, such as snowmen built with flamethrowers or vegetables.Wagon Steamboat: steam-powered boat riding on water. Titanic: massive steam-powered boat colliding with iceberg. Steel Wool: steel threads wrapped around each other, with wool for insulation. Sandstone: sand compressed together to form stone.Meteoroid: space rock falling to Earth as stone. Statue: human-made art using stone and tools. Nessie story: mythical lake monster's tale. Fairy Tale: imaginative story of monarch in castle, knight on quest, and dragon fire-breathing.Marshmallows: sweet treats cooked over campfire. Candy Cane: sugary treat shaped like Christmas tree branches. Sprinkles: colorful decorations added to confetti cake. Caramel: gooey sugar syrup poured over popcorn.Aurora: solar display in Antarctic sky. Sunglasses: protective eyewear for beachgoers. Eclipse: moon blocking sun, revealing Solar System planets. Day: time of sunlight and life. Night: time of darkness and rest.Solar Cell: energy-harvesting tool using sun's power. Oil: natural liquid used to lubricate machines. Life: energy flowing through all living organisms. Love: strong bond between people over time.Bacteria: tiny microorganisms thriving in swampy environments. Warrior: brave fighter wielding sword. Pirate: adventurous sailor plundering treasure from ship.Excalibur: legendary sword forged from stone. Cashmere thread: soft, warm fabric woven from goat hair. Spaghetti thread: long, thin pasta cooked to perfection. Rope thread: sturdy cord used for climbing or securing loads.Fabric thread: yarn spun into cloth for sewing garments. Mold time: bread rising and falling with passage of time. Ruins time: abandoned castle crumbling into decay.Cheese time: dairy product aged to perfection. Clock time: mechanical device measuring the hours. Vinegar time: acidic liquid used in cooking, aging wine.Cigarette tobacco: addictive plant-based substance rolled into paper. Pipe tobacco: fragrant leaf used for smoking. Stethoscope tool: medical instrument listening to heartbeats.Fishing Rod tool: long, flexible rod casting lines for fish. Wood: natural material used for building structures. Pitchfork tool: agricultural implement turning over hay piles. Flashlight tool: portable light source illuminating dark spaces.Armor tool: protective gear forged from metal. Umbrella tool: waterproof shelter from rain. Wood tool: sturdy branch used for building or crafting.Given text : paraphrased : Little Alchemy has a vast array of elements and combinations to discover , featuring 580 unique ingredients that can be combined in various ways . Here are some essential cheats and combinations for all the elements , including those introduced in the latest major update in August 2017 . These combinations cover every aspect of the game , from basic elements like air and water to more complex ones like acid rain and blizzard , as well as creatures like aliens and werewolves .clay, sun Bridge river, wood river, metal river, steel Broom wood, hay Bullet gunpowder, metal Bulletproof Vest bullet, armor Bus car, car Butcher human, meat Butter energy, milk / milk, pressure Butterfly flower, wild animal Cactus desert, plant sand, plant Cake dough, candle Camel desert, wild animal desert, horse livestock, desert Campfire fire, wood Candle wax, thread / wax, fire Candy Cane sugar, Christmas tree Cannon gunpowder, pirate ship gunpowder, castle Cape hero, fabric Car wheel, metal Caramel sugar, fire Carbon Dioxide human, oxygen plant, night tree, night Carrot snowman, vegetable sun, snowman Cart wheel, wood Cashmere tool, mountain goat thread, mountain goat fabric, mountain goat scissors, mountain goat / wool, mountain goat Castle house, knight Cat wild animal, milk Catnip cat, plant Cauldron metal, witch steel, witch / fireplace, witch / campfire, witch Caviar hard roe, human Centaur horse, human Cereal wheat, milk Chain metal, rope steel, rope Chainsaw axe, electricity Chameleon lizard, rainbow Charcoal fire, wood Cheese time, milk Cheeseburger cheese, hamburger Chicken egg, livestock livestock, bird / bird, farmer Chicken Soup water, chicken Chicken wing chicken, bone Chimney house, fireplace smoke, brick / fireplace, brick Christmas Stocking wool, fireplace Christmas Tree light bulb, tree tree, star Cigarette tobacco, paper City village, village skyscraper, skyscraper Clay sand, mud Clock time, tool time, wheel / time, electricity Cloud air, steam Coal pressure, plant sun, snowman Coconut palm, fruit Coconut Milk coconut, tool milk, coconut Coffin wood, corpse Cold human, rain Computer electricity, nerd wire, nerd / tool, nerd Computer Mouse mouse, computer Confetti paper, blade paper, scissors Cookbook book, recipe / recipe, recipe Constellation star, star Cookie dough, sugar Corpse human, gun human, grim reaper Cotton plant, cloud Cow grass, livestock Crayon rainbow, pencil rainbow, wax Crow bird, scarecrow bird, field Crown gold, monarch metal, monarch Crystal Ball witch, glass / wizard, glass Cuckoo clock, bird Cyborg human, robot Cyclist bicycle, human Dam beaver, river beaver, tree / beaver, wood / wall, river Darth Vader jedi, fire jedi, lava Day sun, time / night, sun / time, night / sky, sun Desert sand, sand sand, cactus Dew water, grass / fog, grass Diamond pressure, coal Dinosaur lizard, time Doctor human, hospital Dog wild animal, human Doge dog, computer Doghouse dog, house Don Quixote windmill, knight Donut dough, oil Double Rainbow! rainbow, rainbow Dough flour, water Dragon lizard, fire Drone airplane, robot Drum wood, leather Drunk human, alcohol beer, human / human, wine Dry Ice carbon dioxide, cold / ice, carbon dioxide Duck bird, lake water, bird / bird, pond / time, duckling Duckling egg, duck Dune sand, wind desert, wind / beach, wind Dust earth, air / sun, vampire / day, vampire Dynamite gunpowder, wire Eagle mountain, bird Earth Available from start. Earthquake earth, energy / earth, wave Eclipse sun, moon Egg life, stone bird, bird / turtle, turtle / lizard, lizard Egg Timer egg, clock / egg, watch Electric Car car, electricity Electric Eel fish, electricity Electrician human, electricity human, wire Electricity metalThe original text is a collection of various words and phrases that seem to be randomly paired together. After analyzing the text, I have chosen to rewrite it using the "ADD SPELLING ERRORS (SE)" method.Here is the rewritten text:/ solar sell, sun / wind tunnel, wind / light, solar cell Email leter, compooter / letter, inter net Energy air, fire / planat, sun Engineer human, tool Eruption volkano, energy Excalibur sword, ston Explosion gunpowdar, fire Fabric thread, tool Fairy Tale story, monarch / story, castle / knight, story / dragon, story Family human, house Family tree tree, family Farm farmer, house / farmer, barn Farmer human, plant / field, human / human, pitchfork Faun goat, human Fence wall, wood Field earth, farmer / earth, tool Fire Avalible from start. Fire Extinguiser fire, carbon di oxide / pressure, carbon di oxide / metal, carbon di oxide Fireman human, fire / human, firetruck Fireplace house, campfire / campfire, brick / campfire, wall Firetruck fireman, carNote that I have intentionally introduced spelling errors and grammatical mistakes to make the text more chaotic and difficult to understand.truck car, ice cream iced tea, tea cold, tea Idea human light bulb, light bulb nerd Igloo house, ice house, snow Internet computer, computer computer wire, computer web Isle ocean, volcano sea Ivy plant wall Jack-O'-Lantern pumpkin fire blade, pumpkin candle Jam juice sugar Jedi lightsaber human knight, lightsaber Jerky meat sun meat salt Juice water fruit pressure, fruit Keyboard Cat music Kite wind paper sky paper Knight human armor Lake water pond river dam Lamp metal light bulb Lasso cow rope horse rope Lava earth fire Lava Lamp lava lamp Lawn Mower grass electricity scythe Leaf tree wind Leather cow blade pig blade Lemonade fruit water Letter paper pencil Library house book Life swamp energy love time Light light bulb electricity flashlight Light Bulb glass Lighthouse light house ocean sea Lightsaber sword energy, sword electricity Lion wild animal cat Livestock farmer life wild animal human farmer wild animal Lizard egg swamp Log cabin wood house Love human human Lumberjack axe human chainsaw Mac and Cheese pasta Mailman human letter Manatee cow sea Map paper earth Mars rust planet Marshmallows sugar campfire Mayonnaise egg oil Meat cow tool livestock butcher pig tool blade, livestock Metal fire stone Meteor meteoroid atmosphere sky meteoroid Microscope glass bacteria glasses Milk farmer cow human Milk Shake milk ice cream Minotaur human cow Mirror glass metal Mold time bread Monarch human castle Excalibur human crown money paper gold Monkey tree wild animal Moon sky cheese stone Moss plant algae stone Moth moon butterfly night butterfly Motorcycle bicycle energy steel Mountain earthquake earth Mountain Goat mountain goat mountain range Mountain Range mountain Mouse cheese wild animal Mousetrap wood cheese metal Mud water earth Mummy corpse pyramid Music human flute sound Narwhal unicorn ocean unicorn sea Needle metal thread hay Nerd human glasses Nessie story lake Nest bird tree egg hay Newspaper paper Night moon time day sky moon Ninja shuriken human Turtle ninja Nut tree squirrel fruit squirrel Oasis desert water Obsidian lava water Ocean sea water Oil sunflower pressure Oil Lamp clay oil potter oil rope glass fire Omelette egg Optical Fiber wire light Orchard fruit field fruit Origami bird paper Ostrich bird earth bird sand Owl night bird wizard Oxygen plant sun carbon dioxide Ozone oxygen oxygen electricity Paint water rainbow pencil Palm isle tree beach Paper wood pressure Paper Airplane airplane fabric pilot umbrella Parrot bird pirate Pasta flour egg Peacock bird rainbow Pegasus bird horse sky horse bird unicorn Pencil coal wood charcoalHere's a rewritten version of the text with an increased burstiness (IB) to create a more dynamic and engaging reading experience:A Sharpener blade sliced through the air like a hot knife through butter, leaving its mark on the pencil. Meanwhile, in the frozen tundra, a penguin waddled across the ice, its feathers ruffled by the biting wind. But amidst this wintry landscape, a doctor was busy concocting a cure for his patient, using a mysterious mold to create a potent elixir.As we journeyed through the world of scents and aromas, we found ourselves surrounded by the sweet fragrance of perfume, reminiscent of a fresh rose in bloom. Yet, beneath its delicate petals, the reality was far more complex a mixture of water and steam that danced together in perfect harmony, like a couple swaying to the rhythm of a romantic melody.We then ventured into the realm of ancient history, where fossils told the tale of a bygone era, when time itself was under pressure. And just as the phoenix rose from the ashes, so too did our imagination soar, carrying us on the wings of a majestic bird, its feathers rustling in the wind.Next, we found ourselves at a picnic, surrounded by the gentle rustle of grass beneath our feet. Sandwiches lay strewn about, their contents spilling out like a colorful tapestry. Nearby, a pie crust glistened with the promise of succulent fruit within. And as we wandered through this idyllic scene, we stumbled upon a pig wallowing in the mud, its ears flapping lazily in the breeze.As our journey continued, we encountered a pigeon perched atop a city skyscraper, its feathers ruffled by the urban wind. A piggy bank sat nearby, its contents overflowing with wealth and prosperity. And just as a pillow cradled our weary heads at night, so too did a pilot guide us through the skies in his trusty seaplane.In this world of contrasts, Pinocchio's wooden heart beat with a life of its own, while a pipe filled with tobacco smoke wafted its aroma through the air. A piranha swam through the waters, its sharp teeth snapping with deadly precision. And just as a pirate ship sailed across the horizon, so too did a pitcher fork plow through the fields, harvesting hay for the winter months.We walked among planets and stars, our footsteps echoing through the vast expanse of space. A plankton drifted lazily on the ocean currents, its delicate form a testament to the wonders of life beneath the waves. And just as a plant grew strong in the earth's rich soil, so too did a platypus thrive in its watery home.As we delved deeper into this world of opposites, we found ourselves surrounded by puddles of water and snowmen that stood tall like sentinels against the sun's warm rays. A pumpkin glowed with an inner light, its flame-like beauty illuminating the darkness. And just as a pyramid pierced the desert skies, so too did a quicksand swamp lie in wait, ready to swallow the unwary traveler whole.We followed the trail of rabbit and carrot through fields and forests, our senses heightened by the scent of fresh bread wafting from a nearby bakery. Rain poured down upon us, its rhythmic beat synchronizing with the melody of the rainbow that stretched across the sky. And just as a rat scurried through the underbrush, so too did a recipe unfold on the kitchen counter, its ingredients combining in perfect harmony to create a culinary masterpiece.As our journey reached its culmination, we found ourselves standing at the threshold of a reindeer's winter wonderland, surrounded by the magic of Santa Claus. A ring sparkled with diamonds and gold, its beauty shining like a beacon in the night. And just as a river flowed through the mountains, so too did a robot march through the desert sands, its metal heart beating with life.We soared through the skies on the wings of an airplane, our spirits lifted by the promise of adventure that lay ahead. A roller coaster twisted and turned through the mountain landscape, its riders screaming with delight as they plunged towards the unknown. And just as a roomba vacuumed up the dust bunnies beneath our feet, so too did we tidy up our lives, leaving no stone unturned in our quest for order.As we looked out upon the ruins of a bygone era, we saw the ghosts of time past whispering secrets to each other. A ruler measured out the lengths and breadths of the world, its precision a testament to human ingenuity. And just as rust corroded metal beneath the influence of oxygen, so too did our hearts grow weary under the weight of experience.Finally, we settled into our RV home, surrounded by the comforts of leather and steel. A sailor guided us through treacherous waters, their expertise a beacon of hope in the stormy night. And just as salt preserved the ocean's bounty, so too did our memories keep the sweetness of life intact.In this world of contradictions, sand swirled around us like grains of time itself, its passage relentless and inevitable. A sandcastle stood tall on the beach, its beauty ephemeral yet enduring. And just as a sandwich filled with ham and cheese lay before us, so too did our hearts hunger for meaning in a world that often seemed devoid of it.As we closed our journey's curtain, we saw Santa Claus smiling down upon us from his perch atop the Christmas tree. A scalpel sliced through the flesh of the surgeon's hands, its precision a testament to human skill. And just as a scarecrow stood watch over the fields, so too did we stand vigilant against the winds of change that threatened to sweep our lives away.And so our journey came full circle, like the petals of a flower closing in upon themselves. For in this world of opposites, we found that every step forward led us closer to home a place where love and laughter dwelled, waiting to envelop us in their warm, embracing arms.animal, wire Snow steam, cold Snowball snow, human Snowboard wood, snow / snow, surfer Snow globe glass, snow / snow, crystal ball Snowman snow, human / snowball, snowball / snow, carrot / snowball, carrot Snowmobile snow, motorcycle / snow, car Soap oil, ash Soap Bubble air, soap / water, soap Soda water, carbon dioxide / juice, carbon dioxide Solar Cell sun, tool Solar System sun, planet Sound air, wave Space sky, star / sun, star / moon, star Spaceship airplane, astronaut Space Station space, house Spaghetti thread, pasta Sphinx human, lion Spider wild animal, thread Sprinkles sugar, confetti Squirrel mouse, tree Star sky, night / night, telescope Starfish fish, star / sea, star / ocean, star Statue stone, tool / human, medusa Steak fire, cow / meat, BBQ Steam water, fire / water, energy Steamboat steam engine, water / steam engine, boat Steam Engine boiler, tool / boiler, wheel Steel metal, coal Steel Wool steel, wool / wire, wool Stethoscope tool, doctor Stone air, lava Storm energy, cloud / cloud, electricity Story human, campfire Sugar fruit, energy / juice, fire / juice,