



***Special
Olympics***
Massachusetts



ANNUAL REPORT | 2021

Special Olympics Massachusetts communities have returned to the field and are becoming more inclusive every day.

LETTER FROM THE CEO

We have been through so much over the past two years and while things have changed, our resolve to bring inclusion through sports to all, and our belief that everyone deserves to be included in their communities has remained constant. And that is because of you.

I am excited to share where we have been, what we are up to right now, and (the best part) what is next for Special Olympics Massachusetts.

2021 was an important year for us. We took the opportunity to look at what we do through a new lens.

How could we bring people back to the sports and activities they love AND make those same sports and activities more accessible and locally focused?

We began a shift towards a league-based model for many of our team sports and the results were incredible – more games, practices between games to work on improving teamwork and sport-specific skills. The State Games were given an added importance because of the journey required to get there.

How could we build stronger partnerships with school districts in our city?

We joined a pilot program called Unified Champion City Schools which provides a playbook and resources to deliver real immediate and lasting impact to the schools at the center of our inner city communities. We are already seeing the fruits of the program with Lawrence and Boston taking steps previously assumed to be impossible.

How could we bring back the state-level competition in a way that allowed athletes, families and volunteers to experience inclusion once again?

By focusing on the important stuff – quality sports, community, and fun! Winter Games, Summer Games, Tournament of Champions, along with the Soccer and Flag football tournaments are back! We made a few adjustments to the delivery, but thousands of athletes will be able to return to the state-level competition stage.

What's next? Across the board innovation. We have embarked on a project that will make Special Olympics easier to join, intuitive to navigate, and 100% worth sticking with for life. Be sure to keep your eyes on our many communications channels to learn more as we roll out improved digital and in-person systems that we know you are going to love!

Mary Beth McMahon
President & CEO



WE ARE 'BACK TO BETTER'

How does an organization that produces 600 sports competitions and raises 60% of its revenue through events survive amid a global pandemic? Since its inception, Special Olympics athletes have been achieving what was once assumed to be the unachievable. And while fields, courts, and stadiums closed down in 2020 and well into 2021, through the help of our supporters, the Special Olympics community continued to find new and innovative ways to show up.

As the world struggled with the concept of being socially isolated, it got a taste of what our athletes and people with intellectual disabilities have endured for years. However, it is the resiliency of our community and ability to rise above these challenges that allowed Special Olympics Massachusetts to reach new heights.

Community leaders and volunteers jumpstarted local walking clubs, athletes hosted virtual dance parties, and we were even able to host a virtual summer games competition—all of which wouldn't have been possible without our dedicated group of partners and supporters. Thanks to your incredible support, our Special Olympics Massachusetts athletes are able to stay connected and involved through new and innovative ways.



And as we began to return to our larger events last year, including our state tournaments and championships, we've continued offering programs at the grassroots level so that athletes can stay engaged within their local communities. As the world began to open back up, Special Olympics Massachusetts didn't want to abandon all of the great things we started in 2020; so we developed the idea of getting "back to better." Moving forward, we will work on bringing back all of the great things we did pre-pandemic and combine them with all of the great things we started during the pandemic, to create the best community possible for our athletes, coaches, volunteers, and staff.



NEW WAYS WE DELIVERED THE MISSION OF SPECIAL OLYMPICS WITHIN THE COMMUNITY

The onset of the Coronavirus upended seemingly every way Special Olympics Massachusetts operated. Games were cancelled, in-person meetings were moved online, and social distancing precautions made it difficult for anyone to feel included. But the loyalty and support from our partners and sponsors allowed our staff to reinvent the wheel of how we were delivering the mission of Special Olympics.

Walking and Cycling Clubs

One of the biggest challenges we faced was keeping our athletes involved. Thanks to our community of volunteers, we were able to begin outdoor cycling clubs. What began with just three to four cyclists, turned into a group of 20. And from there, walking and cycling clubs began popping up around the state. This was a safe activity that allowed athletes to be outside, move around, and get involved with their local communities. And when it became too cold to walk or cycle outside... these local groups began snowshoeing around town!



Sports Skills Centers



Once people were able to gather in small numbers, Special Olympics Massachusetts launched our Sports Hubs. Athletes were able to experiment with activities they've never tried before, or hone skills in their favorite sport. These programs became a gold mine for introducing new athletes to Special Olympics Massachusetts in a smaller environment. And for new athletes that seemed interested in getting more involved with SOMA, we were able to connect them from sports hubs to community programs.



Even as some schools statewide returned to remote learning during the 2020-2021 school year, Special Olympics MA added 27 new schools that weren't previously involved with a Unified program.

That brings Special Olympics Massachusetts to a grand total of 204 Unified Champion Schools. **Below is the breakdown of what grade-level these Unified Champion Schools fall.**



8

Pre-K



38

Elementary



21

Middle School



133

High School



4

College



Another challenge we faced was keeping our Unified Champion Schools engaged while most of the school districts in Massachusetts continued with remote learning for the majority of the school year. Since each school knows its community of students best, we allowed them to think outside of the box and develop plans for their own virtual programming, with access to our full support and variety of resources.

While encouraging schools to keep students with intellectual disabilities top of mind and considering the importance of social interaction, we asked Unified Champion Schools to develop a plan for how they were going to connect students through social inclusion and make it meaningful in a virtual setting. Schools that did this were supported with our resources, including a \$500 grant, to make their plan a reality. Ideas spanned from requesting pedometers for step competitions, to virtual fitness trainings, and social media challenges.

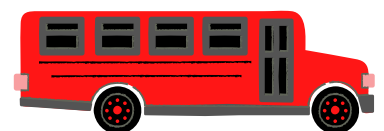

Partner Sporting Events



Boston Bruins Foundation Charity Golf Tournament

In early September, the Boston Bruins Foundation held its 18th Annual Charity Golf Tournament to benefit Special Olympics Massachusetts athletes.

Athletes John Dunleavy (top) and Tyler Lagasse (Bottom) were stationed on the course, giving players the opportunity to use their drive or putt after making a donation.



New England Revolution Unified Match

After a one-year hiatus amid the Pandemic, the New England Revolution Unified team was excited to step back onto Gillette Stadium's field. The team was made up of 7 athletes and 5 Unified partners. Due to the lingering impacts of COVID-19, the Revs Unified team was unable to travel and compete against other Unified professional teams. Instead of cancelling yet another season, Special Olympics MA reached out to a local coach to put together an All Star team to play against the Revs Unified team in September.

While both teams played a great game on Sept. 18, athlete Sam Spinney of the New England Revs Unified team slid in a goal with a few minutes remaining, bringing the score to 1-0.



POLAR PLUNGE AT-HOME

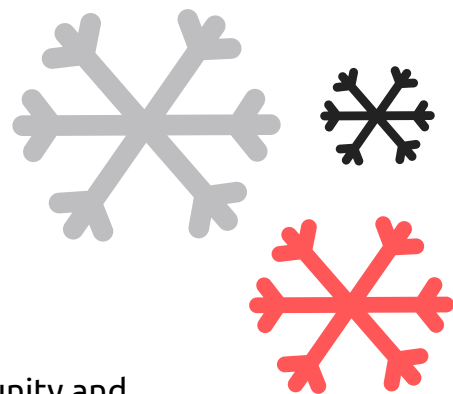

How were we able to take certain events that rely on community and togetherness and bring the same level of excitement through a computer screen?

When it came to our biggest fundraiser of the year, the Polar Plunge, we had to come up with an idea that could capture the energy of 500+ people running and jumping into the ocean or body of water together, at the same time. How did we build that excitement through an individualized at-home activity?

What we learned: The Special Olympics Massachusetts community is extremely resourceful. From January through March, we gave teams a total of 6 weeks to take the plunge and share their experience with us. They were able to do this by submitting videos and photos or by tagging us on social media. The only criteria plungers had to meet in order to officially "take the plunge" was to somehow surround themselves with a body of water or something cold and raise money for our athletes! This criteria meant many different things for many different people. Some of our submissions ranged from jumping into a nearby lake, to getting sprayed with a hose, to jumping into a snowbank. Our community was able to interpret the challenge in so many different ways and were able to feel like they were a part of a larger event.

Through this virtual event, we learned that diversifying what we're offering will help deliver the mission of Special Olympics to a greater number of people and the 2021 Plunge season ended up being one of our most successful ones ever!



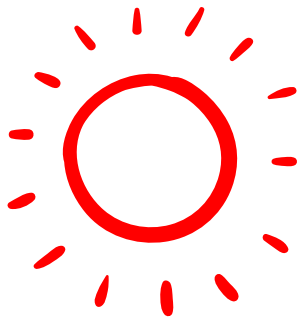

Summer Games Experience

In the summer of 2021, things were looking better on the sports and programming side with additional in-person competitions, training and team events. To safely provide these opportunities to the athletes, coaches and volunteers, we had to limit participation and access to families, organizational partners, and the general public. So, we made it a priority provide opportunities for these audiences to engage around our marquee event – Summer Games.

The **2021 Summer Games Experience** was designed to provide a connection to our sponsors, long time volunteers, community partners, and extended family to this event they all look forward to each year, amid a pandemic. The Experience provided a week of digital activities, including opening and closing talk shows featuring Special Olympics Athlete presenter, Michael Kelley, a lunch and learn Athlete Round Table, health classes run by Special Olympics athletes, Summer Games Themed athlete chats, and of course the world-famous Special Olympics Massachusetts Dance!

A highlight of the 2021 Summer Games Experience was celebrating the 50th edition of Summer Games here in Massachusetts, where athletes, volunteers, and family members from across the commonwealth signed up to “Do 50”. Some chose to do 50 miles on a bike, some chose to do 50 walks in 50 days, but everyone was doing their part to bring the mission of Special Olympics to their community in their own way.

On the playing field, track & field events took place regionally, which was a great way to get the athletes back to the sports they love and re-connect them with their teammates and competitors. These track events were a springboard into the summer season and led the way to get us Back to Better in 2022.





We returned to Boston in 2021 for the 125th anniversary of the Boston Marathon. We had 8 runners participating in the race as part of our Xtra Mile Marathon team, including Special Olympics Pennsylvania athlete, Ernie Roundtree. Why? Because it was a lifelong dream of his. Retired Mansfield police Sgt. and Special Olympics Massachusetts' Law Enforcement Torch Run (LETR) executive board member, Larry Crosman, made Ernie's dream a reality.

When Larry attended the 2018 Special Olympics USA Games in Washington State, he had no idea that the experience would bring him a lifelong friend. Larry was an escort for the Flame of Hope at the USA Games when he met Ernie, and it was while they were on a bus together that Ernie explained that one of his biggest goals was to run in the Boston Marathon. When Larry returned to Massachusetts, he immediately began to think of how he could make this happen.

After taking a break in 2020 due to the coronavirus pandemic, Ernie returned to Boston as member of the Special Olympics Massachusetts Xtra Mile Marathon Team.



*Looking ahead, Special Olympics Massachusetts wants the Xtra Mile Team to be the go-to place for walkers, runners, and cyclists across the state. Whether you're looking to walk the B.A.A. 5K, run the beautiful Falmouth Road Race, or brave 26.2 miles at the Boston Marathon, we want runners everywhere to want to join our community and **go the Xtra Mile.***

SPECIAL OLYMPICS MASSACHUSETTS AT A GLANCE

4

Sports seasons

22

Sports offered

512

Scheduled
Competitions

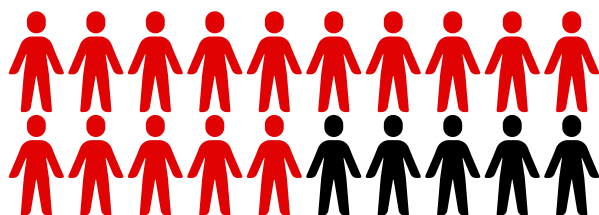

5,955
Athletes

2,567 Unified
Partners

4,772

Volunteers

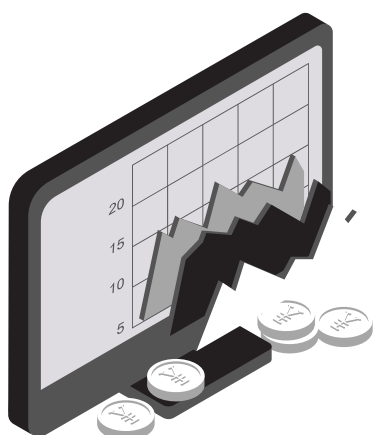
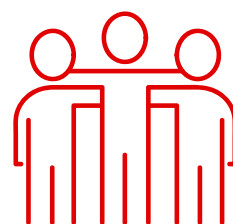

Expense Distribution



80.74% Program



12.99% Fundraising



6.27% Management

Revenue Type by Percentage

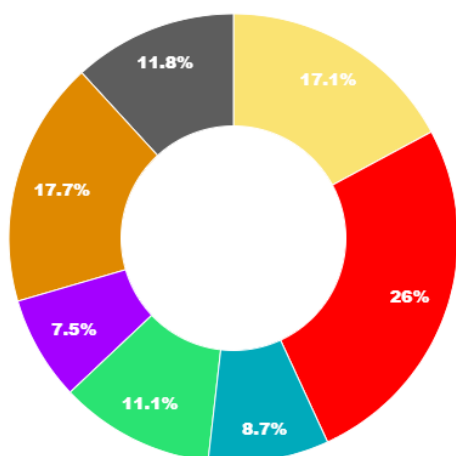

- Individuals
- Events
- Foundations/Grants
- Government Grants
- Corporate
- Investments
- Other

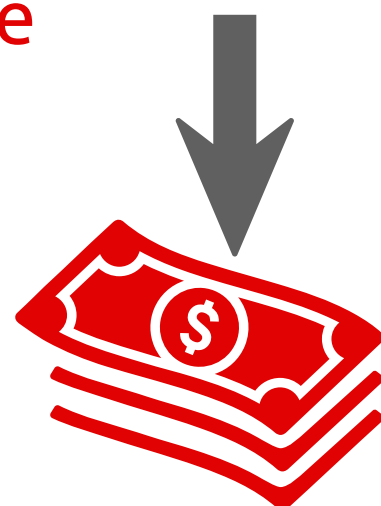

THANK YOU TO OUR DONORS

In Kind

New England Patriots
Charitable Foundation
Kirkland & Ellis LLP
Springfield College
Stone-E-Lea Golf Course
Keerthi Sugumaran
Boston College High School
Fifteen Beacon Hotel
Good Vibrations
JetBlue Airways

\$100,000+

Anonymous
Estate of Frances K.
Underwood
Boston Bruins Foundation
Hometown Foundation

\$50,000-\$99,999

Bank of America
Liberty Mutual Foundation
New England PGA
Planned Lifetime Assistance
Network of MA & RI, Inc.
Robins Kaplan LLP Charitable
Foundation
Yawkey Foundation

\$25,000-\$49,999

Anonymous
Estate of Barbara Zygarowski
'Estate of Elizabeth Kennedy
Arbella Insurance
DCU for Kids
Dunkin Donuts Brands, Inc. -
Headquarters
GMO, Inc.
New Balance Foundation

\$10,000-\$24,999

Anonymous
Anonymous
Robert & Elizabeth Burke
Laura Driscoll

Erin Farrell & Paul McPartland
Douglas & Kathleen Keith
Patricia A. O'Keefe
Poses Family Foundation
Danforth Advisors LLC
Deloitte
Donnelley Financial Solutions
Jackson and Irene Golden 1989
Charitable Trust
Mass Mutual
Massachusetts State Council
Knights of Columbus
Hologic Charitable Foundation

\$5,000-\$9,999

Paul & Mary Ahern
Ross Cameron
Anna M. Clementi
Richard P. Connolly
Rose and Henry J. Deeks
Charitable Trust
Patrick & Ashley Delahunty
Estate of Gail M Nelson
Estate of Maurice Y Alpert
Trust Agreement of 2017
Daniel & Cheryl Farley
Martha Ann Finnegan
Peter E. Gelhaar
Robert & Michelle Goodnow
Jan Leschly
James G. Nichols
Michael J O'Connor Estate
Mary O'Toole
Margaret B. Raymond
Julie & Anthony Santosus
Jeffrey Silveira & Beth Logan
Mona Zander
A. James & Alice B. Clark
Foundation
Americo J. Francisco Charity
Fund
Appleton Partners, Inc.
Avidia Bank
Bluestone Bank Charitable
Foundation, Inc.

Bob's Discount Furniture
Charitable Foundation
Copeland Family Foundation
Ed Walsh Foundation
Eversource Energy
Foundation, Inc.
General Electric Company
JP Morgan Chase
MAS Medical Staffing
Northstar Project and Real
Estate Services
PhytoTherapy
Saxena Family Foundation
Silicon Valley Bank
Syros Pharmaceuticals
Transition Solutions, a Studley
Group Company
Walmart, Inc.

\$2,500-\$4,999

James & Patti Brett
Charles Jellison
John Maxwell
Brian J. McMahon
Bo & Catherine Piela
Jeff Somers
George A. Toma
Heather Foley
Warren Shoop
Janet Bantly
Estate of Robert Forbes Davis
Michael & Cheryl Hines
Ashok & Devika Khanna
William & Meredith Mitchell
Theodore E. Ober
Daniel & Laura Galvin
Gale & Brian Murray
Jay M. Grossman
Jonathan C. Wolff
Michael Lynch
Geoffrey & Helen Nothnagle
Thomas J. Logan
Janice B. Rose
Richard J. MacDonald
Bay State Federal Savings
Charitable Foundation

THANK YOU TO OUR DONORS

Invest In Others Charitable
Foundation
Massachusetts Hockey
Childrens Foundation Inc
PeoplesBank
The Jay Carpenter Memorial
Fund Inc.
Wal-Mart (Pittsfield)
Michael and Stella Buonsanto
Charitable Fund
Boston Beer Company
PricewaterhouseCoopers
The Thorson Foundation
Don't Stop the Music
Knights of Columbus
Connecticut
Oracle, Inc.
Cotiviti Cares
RSM Boston Foundation
The Dale Foundation
Enterprise Holdings
Foundation
Greylock Federal Credit Union

\$1,000-\$2,499

Anonymous
William P. Alford
Jeffrey Allison
Tim Amaral
Dorothy Babbitt
Melanie & Jon Beaulier
Thomas & Letitia Beauregard
Mounir Belrhiti
George M. Belzer
Ryan Benevides
Mary L. Bergeron
Barbara J. Berkman
Mike Bernier
Stephen Bernier
Bignell Family Fund
Brian & Vanessa Bilello
Ernie Boch
Juliet Borja
Colleen Boyce
Bramley Giving Account
Patrick Bresnahan

Kathleen M. Browne
Melissa J. Browne
Kathleen Burns & John Condon
Eugene & Kathy Callahan
Jaclyn Cashman
Doug & Evelyn Chamberlain
Elaine Chin
Mark & Susan Cocozza
James W. Como
Jean Concannon
Joanne Cordeiro
Thomas & Tara Conveney
Brenda L. Crandall
Vince & Mary Daboul
Kimberly Dadasis
Roland Dallaire
Virginia D. Davidson
Bette Davis
DeMatteo Family Donor Fund
Edmund J. Dennehy
Edward M. Doherty
Douglas Ducharme
David Dyer
Scott & Amy Emerman
Timothy Evnin
Joseph Falcone
Cameron & Anne Ferguson
Kenneth A. Fine
Geraldine C. Finlay
The DJ Fitzpatrick Fund
Freeman Fraim
Mary Fuerst
Chris & Kate Gallo
William H. Garner
Alan Gill
Amanda Gilman
Michael Gilmartin
Amy Gould
David Greaney
Jacqueline & Wayne Griffin
Ruth & Kent Griffiths
Lisa Gross
Nicholas Guarda
Katherine Hallinan
Thomas Hancock
Brian Harrahy
Catherine M. Harvey

Kathleen Haywood
Matthew Henn
James & Carol Herscot
Geoffrey Hobart
Ellen M. Hogan
Tyler Holliday
Wesley Holmes
Thomas Janis
Aarti & Sandeep Johri
Erin M. Kelly
Patricia Keys
Najung Kim
Hall Kirkham
Ken & Jennie Klein
Alexandra Kovalik
Paul Kraft
Marilyn & John Kucharski
John & Caroline Langan
John M Lashar
Christopher Law
Devlin J. Leboeuf
Tami Lightfoote
Jeffrey K. Lines
Ilse M. Lohrer
Eric & Amy Mabley
Wendy L. Macdonald
Thomas Magee
Ralph Maider
Carol A. Marine
Robert A. Markell
Jeffrey Mazur
Carol & Donald McAnulty
Todd J. McCabe
Margaret McGetrick
Robert & Pamela McGuiness
Shaun McMahan
Lois Mentzer & Marcia O'Neill
Robert Moraes
Paula Morgan
Ashlan Musante
Greg Newkirk
Charles Nolfi
David Norton
Deborah Norton & John
Moynihan
John D. Oakes
Neeru & Arun Oberoi

THANK YOU TO OUR DONORS

Catherine O'Brien
Daniel O'Connell
Donald & Laura O'Keefe
Harold Z. Ollin
Kathleen Parrish
Max Peckler
Michael L. Penney
Richard Petrasso
Betsy Pettit
Pushard Family Funeral Home
Nicole Troy Randall
Lauri Rawls
Sean Reardon
Patricia Redmon
Kayla Regan
David & Annelies Reilly
Christopher Reno
Stephen & Liz Riley
William Riley
Jane D. Ritchie
Amanda Rogers-Thieriot
Leon & Marilyn Rosenberg
Steven Rubin
David Salk
Claire Stanford & Charles
Crowley
Anne D. Saunders
Varun Saxena
Richard Schechter
Robert Schlundt
Frederick & Kathleen Schultz
Stylianios Scordilis
Carlton & Lucille Sedgeley
William Sempolinski
Mary Sethna
Christopher W. Shannon
Lou Shipley
Peter & Beth Shribman
Geoffrey Simons & Patricia
Zaremba-Simons
Skok-Walsh Family Fund
Amy M. Slavik
Donna Stiness
Jonathan Sturz
Lalit Sudan
Paul & Anne Sullivan
David W. Sykora

Robert E. Terry
Tom Truax
Michael A. Tweed-Kent
Janet Wade
Marcelina Werner
Dale & Mendi West
Dan Whalen
Robert Withers
Jarett Witzal
Janet Wynn
Marjorie Yost
Gianfranco Zaccai
Alan K and Isabelle Derkazarian
Foundation
Arthur & Martha Pappas
Foundation
Estate of Joanne K Schiding
James Farnsworth
Barry & Lisa Fireman
Peter & Muffin Lindenmeyer
Jeffrey C. Maling
Andrew & Kathleen McElaney
J.K. McGuirk
McInnes Family Fund
George Chamillard
Geoffrey Smith
Rabecca Moisan
Paul Gardner
Richard Dagenais
Christine Welsh
Deborah Lucci
Tara O. Cowan
Mauro DeCarolis
Mary L. Ford
James Brown
Craig Hurry-Wilder & Mary Hurry
A.W.G. Dewar
Advanced Windows, Inc.
Belmont Lions Club
Boston Salads & Provisions, Inc
Boston Scientific Foundation
Calare Properties, Inc
Capital Group
CHMC Anesthesia Foundation,
Inc.
Commonwealth Cares Fund, Inc.

Finish Line Staffing Services
Folan Waterproofing &
Construction Co., Inc.
Gravoc Associates, Inc.
Henderson Foundation
Hewlett Packard Enterprise
Foundation
Holyoke Pediatric Associates,
LLP
I.U.O.E. Local No 4
Keysight Global Sales
Keysight Technologies
Foundation
King & Bishop
L + S Fund
Laborer's Union Local #473
Laz Parking
Liberty Bank
Marblehead Rotary Club
Myers Information Systems, Inc.
National Grid USA
National Philanthropic Trust
New England Traffic Solutions
NNE Marketing
Peabody WR Properties
Construction
Production Solutions
Rae And Aaron Alberts
Foundation Fund II
Realty By The Sea Team, LLC
Rockport Mortgage Corp
Royal Plaza, Inc.
Saint John's Lodge A.F. & A. M.
Samantha's Harvest
Smith Family Fund
Somerville Post 19
The Apple Lane Foundation
The Boston Foundation
The Devereaux Charitable
Foundation Trust
The Doug Flutie Jr. Foundation
for Autism, Inc.
The Edmund & Betsy Cabot
Charitable Foundation
The TJX Foundation
Truesdale Health Foundation,
Inc.

THANK YOU TO OUR DONORS

Vita Needle Co.
Wal-Mart (North Adams)
Westborough Civic Club Inc
Brookline Rotary Club
Brucato Family Legacy Fund
Castagna Construction Corp.
Community Foundation of
New Jersey
Hyatt Regency Boston
Innovent Technologies, LLC
Kissaway County Foundation
Sacred Heart Council No 1847
Microsoft
Unity Council No. 2212 Knights
of Columbus

\$500-\$999

Anonymous
Christopher Abbascia
William Adams
Carol Ahern
Nancy I. Aicardi
Mary K. Alexander
Albert Alie
Antonio Amato
Vipur Andleigh
Thomas Anninger
Joseph C. Antonellis
David Arsenault
Ajay Atal
Dennis & Susan Ausiello
Joseph Barri
James Barrows
Doug Barrus
Edward Batchelder & Susan
Senator
Hank R. Bazigian
Denis Beaudry
R Beaumont
James M. Becker
Kevin L. Beggs
Claire Bender
Arthur Bennett
Robert J. Berardi
Cindy Berg
John P. Bissonnette

Robert M. Blais
Jean Bogan
Denise A. Bordonaro
Michael C. Borislow
Lili Boyle
Donna Brazauskas
Lori Brewster
Griffin Bridge
Karl Broehm
Urana Brown
Susan Buck
William M. Buffett
Mairi Burfoot
Alan Butler
Raymond J. Cadorette
Charles Cain
Michael Callnan
Joanne & David Cameron
Colin Cannoff
Wesley & Dianne Card
Jay Carlo
Anthony Carmenate
Chris Carney
Michael & Margaret Carrington
Kelly Carroll
Susan Case
Annette Casey
Geoffrey Chamberlain
Priti Chatter
John Chicarello
Richard Chrisman
Oliver Chrzan
Joseph G. Clark
Paul & Patti Cloonan
Deane Coady
William Cofsky
Edward Colbert
Andrea & Christopher Cole
Rory M. Coleman
Kevin M. Collins
Virginia Comeau
Dorothy Conant
Susan Connelly
Joseph W. Corcoran
Daniel Cotter
Phyllis Coughlin

Carrie Couto
Katherine Cranson
Cynthia Craver
Frances Crespi
Mary Jo Crosier
Chris & Paige Cumming
Robert Cummings
Michael Curry
Kelly P. Dakin
Charles M. Daley
Dapprich Family Fund
George & Amy Edmondson
Priscilla Dasse
Paul & Donna Dello Iacono
Rajas Desai
Edward Dever
Sean Dever
Paula M. Devereaux
Jay Dias
George & Sherry Dickerman
Roy DiNicola
Kathleen & Mark Sanders
Peter Donovan
Kenneth Douglas
Thomas F. Downey
Gary Drenzek
Kenneth J. Driscoll
Mark J. Duffy
Shanon Duncan
Daneen Eilertsen
Bob & Donna Elch
Barbara & Nick Elton
Ronald & Pamela Evans
John & Laura Fasciano
Jeffrey M. Feldman
Gretchen Fish
Catherine M. Fitzgibbons
Mary Flanagan
Marion B. Fletcher
Michael Foley
David Follette
Kristen Fontaine
Foreman Family Charitable
Trust
Dawn Fowle
Paul Fribourg

THANK YOU TO OUR DONORS

Jeffery Fuller
Robert Furey
Rose Gallagher
Ethel Garner
Susan E. Gaspar
Kathy & William Geary
Christopher Gill
Brenda Gillingham
James & Patricia Gilmartin
Maggy Godfroy
Dean Goodermote
Luke G. Goodermote
Graham Goodwin
Brett Gordon
Philip & Barbara Graceffa
Katherine Greaney
Elliot & Janice Greenberg
Ron Greenberg
Philip B. Grondin
Katherine Gross
Linda Guinane
Jonathan Gunnip
Philippe Gut
Charles E. Hacala
Ronnie & Philip Haislip-
Hansberry
Robert M. Hallisey
Walter Hansen
Tyna & Craig Hanson
Richard & Eileen Hardaway
Tracy Harris
Matthew Hart
Sarah H. Hill
Elaine E. Hodgkins
Lyn Hoskinson
Paul Howley
Jayme Huber
Ann Iandiorio
Timothy A. Ingraham
Bruce Jackan
Ian A. Jarrett
Edward M. Jeffs
James Johnson
Ryan Johnson
Deborah Juhl
Mr. and Mrs. Kassatly
Laura Katz

Michael & Katherine Kelliher
Maureen & John Kenneway
Atif Khan
Nancy S. Kida
Kevin & Catherine Kirby
Peter Kirby
Philip & Marilyn Knowles
Irene Kochevar
David M. Kollm
Steven & Alissa Korn
Santhana Krishnan
Joseph C. Kvedar
Tim Lahey
Paul Lambert
Cynthia Lamoureux
Gary Lang
Jayne & Robert Langley
Eric & Lori Lass
John Lastella
Stacey Lauren & Frank Doyle
Charles P. Lavelle
Elizabeth LeBlanc
The Lenahan Gift Fund
Steven H. Levine
Roderick Lewin
Douglas A. Lewis
Euger Lin
Link Family Charitable Fund
Joseph Lipuma
Susan L'Italien
Constantinos Littas
Sean M. Loftus
Ron & Angela Lombard
Walter Long
Ralph Lowell
Ralph Luedeker
Olivia Lyons
Christopher MacKenzie
Joanne Mackey
Pam Mackill and Jeffrey
Worthington Charitable Fund
John & Marianne Mahoney
David Maitland
Terrence Maitland
Carl J. Malanga
William Malone
William Maloney

Jamie J. Manning
Joy Manning
Zachary Margardo
Diane M. Mastandrea
Kelly Mathews
Douglas May
Martha Mayer
Caroline H. McCourt
Robert F. McDermott
Isabelle McDonough
Warren McManus
Daniela & Silvio Micali
Matthew Millett
Praveen & Ruchi Misra
Raymond Molinaro
Erika I. Moore
Katelyn Moore
Thomas Moore
Gabriella Mora
John & Michelle Morris
Marilyn Morrissey
Peter H. Moyer
Timothy J. Moynagh
Robert N. Mulhern
Peter A. Mullin
Maureen Murphy
Brenda & Paul Mutcherson
Michael Neary
Teresa Nelson
Wayne Niemi
Nick Niman
Michael Nocella
Jay E. Nothnagle
Melissa Nothnagle
Gordon Noyes
Brian & Maureen Oates
Maeghan Oberoi-Smith
Edward & Joanne O'Brien
Frederick O'Brien
Joseph R. O'Brien
Charles F. O'Connell
Jerome & Cheryl Odom
Sean O'Hare
John E. O'Neill
Bruce Oran
John & Rebecca Truelove
Karen Otto

THANK YOU TO OUR DONORS

Kenneth R. Overoye
Lorraine Parker-Clegg & Mark Clegg
David J. Parmele
Patel Family Fund
TJ Pearce
Jamey Pedro
Penfield Family Charitable Gift Fund
Carol Peterson
Susanna Peyton & John Campbell
Michael Pindara
Diane Pokorney-Wilson
William J. Powers
Jennifer Prakash
George D. Preble
Michael E. Price
Douglas Prince
Porter Family Fund
James Pyne
Michael & Alexandra Pyrros
Gary O. Quebbeman
Liana Rao
Bret Regan
Barbara F. Resnek
Richard W. Robbins
Frances Roberto
Mary Robinson
Scott Robison
Penelope & William Rodday
Jorge Rodriguez
Carlos Rojas
Timothy & Cathleen Ronan
Stephanie M. Rondeau
Brandi Rousseau
Patricia Roworth
Gerard Roy
Pauline Roy
Michael Rubin
Cecilia Rufo
David Samuels
Daphne E. Schneider
Peter Schnorr
Bill Sempolinski
Chris Serpa

George Seward
Reena Shah
Edward & Lois Sharpless
William Shaw
Robert Shea
Roscoe & Kathleen Sherbrooke
Diana Shoop
Ashley Shreve
Michael Shwartz
Nancy Simonian
Cheryl Simpson
Chris Skeffington
Mike Slattery
Richard B. Slifka
Christopher M. Smith
James K. Smith
Mason Smith
Vincent T. Smith
Jody Soeiro De Faria
Gwen Sokoloff
Richard W. Soucek
John & Kay Spurr
David K. Stadtherr
Elizabeth & Eric Stahl
Douglas Stamm
Michael Stcyr
Glenn Stewart
George A. Stiles
Kathleen Stubstad
Cathleen & John Sullivan
Dan Sullivan
Regina C. Sullivan
John J. Tegan
Amanda Terry
William J. Teuber
Vinna Thiara
Christine Thomas
Virginia Thomes
Michael Tourkistas
Nancy Trodden
Thomas M. Turpin
Steven Urchuk
Rafael Valle
Joe Vallely
Nicos & Renee Vekiarides
Pawan Verma

Alexander Versfield
Jeffrey P. Vickers
Anu Viswanath
Stuart & Nelly Waldman
Jeffery S. Wallace
Margaret M. Wallace
Wang Family Fund
Susan Warner
Jack Warren
Gregory & Barbara Waters
John & Liza Waters
Reich Watterson
Susan K. Weiner
Meghan Whealan
Jason Wheeler
Craig B. Wilder
Mary Willett
Karen Willis
Michael Willis
Chris Wilson
Debra M. Winslow
Quinton Wong
Dave T. Wright
Elizabeth Wuori
Peter & Julie Wyman
James Yoder
Vivian Zagrobski
Airline Drug, Inc. dba Louis & Clark Medical Supply
Allstate Foundation
American Family Insurance
Amica Companies Foundation
Atkins Farms Country Market
Attleboro Police Department
Benali Foundation
Biogen
Boston Mutual Life Insurance Company
BPO Elks Plymouth Lodge #1476
Brian's Garage Volkswagen & Audi Repair Shop
Bright Agency Inc
Bristol-Meyers Squibb Company
Campus Clothing Co., Inc. DBA Campus Customs

THANK YOU TO OUR DONORS

Castonguay Enterprises, Inc.
dba Rite Window
Chelmsford Police Department
Citizens Bank
City Of Lynn
Dell
Denommee Plumbing, Heating
& Cooling, Inc.
Dixon Incorporated
Evergreen Center
General Electric Foundation
Gnomes By Neighbors
Google Inc
Harvard Pilgrim Health Care
Inc.
HCC Specialty Underwriters
Hilco Redevelopment, LLC
Horrigan & Norman LLC
Inner-Tite Corporation
Jen's Transportation
John Hancock Matching
Juniper Networks
K9 Kompanion Training
Knights of Columbus Council
4822

Liberty Law & Title, LLC
Liberty Mutual
Luso Federal Credit Union
Makkapati Family Fund
Martin General Contracting,
Inc.
Marty's Inc
Milford Auto Mall, Inc.
Milford Hardwood Floors, Inc.
Milford Lions Club
MilliporeSigma
New England Association of
Chiefs of Police, Inc.
Norfolk Lions Club Charities
Account
Northampton Design Co. / The
Inform Group
Novartis Pharmaceuticals
Corporation
Pension Technology Group
Pipefitters Local #537
Pirperis, Inc. dba DQ Grill &
Chill
Plymouth County Sheriff's
Department

Rob & Bea Donor Advised Fund
Robert S and Maria J Reisman
Charitable Trust
Salesforce.org
Shapiro Family Philanthropic
Foundation
Spittin Chiclets
St. Mary's Credit Union
Streetwear, Inc.
Synchrony Foundation
T & J Heating, Air Conditioning
& Plumbing Inc.
Takeda Pharmaceutical North
America, Inc.
Teamsters Local Union No 122
The Cape Cod Foundation
Tufts Associated Health Plans,
Inc.
Unibank
Verizon Foundation
Veterans of Foreign Wars Lt.
Robert C. Frascotti Post 1544
VMware Foundation
Voya Financial
Wegmans Food Market, Inc
Wrentham Police Department



How You Can Donate

Donate Online or by Mail

Please visit www.specialolympicsma.org or mail your donation to:

Special Olympics Massachusetts Attn: Donations
Yawkey Sports Training Center
512 Forest Street, Marlborough, MA 01752

Double or Triple Your Contribution with Employer Matching Gifts

Many companies match charitable contributions made by their employees. Ask your employer if they offer a matching gifts program (most do!) then simply obtain the form, fill out the required information and send it in with your donation—we'll take care of the rest!



Legacy Gifts

Create your own legacy by making a planned gift to Special Olympics Massachusetts. Through planned giving, you can ensure that the life-changing mission of Special Olympics is carried on for years to come. These gifts can be in the form of a bequest, gift annuities, or by naming Special Olympics Massachusetts as the beneficiary of your life insurance, securities, real estate or retirement.

Make a Five-year Commitment

Many of our donors and families have made a commitment to give annually for the next five years. Please join this commitment to grow and improve Special Olympics sports and change communities across Massachusetts.

Honoring a Loved One

A commemorative gift to Special Olympics Massachusetts adds extra meaning to special events such as winning a medal, birthdays, anniversaries, graduations, retirements, thanking a colleague or coach or memorializing a loved one while supporting the continuance of vital sports programs and services to our community.

Corporate Partner

Whether it is a year-round partnership or an event specific sponsorship, companies have the opportunity to enhance their image, introduce new products and strengthen business and shareholder relationships, all while boosting employee morale. Partnering with Special Olympics Massachusetts provides a direct gateway to the Massachusetts community. Our top level partnership packages are designed with one goal in mind: to exponentially raise the sales bar for our Corporate Partners.

Show us your support



Special Olympics
Massachusetts



SpecialOlympicsMA



Special Olympics
Massachusetts



SpOlympicsMA



Special Olympics
Massachusetts



SpOlympicsMA

