

LIAT Price List

Shelving & End Panels

Effective 11/1/2023



Terms and Conditions

LIAT Terms & Conditions	3
-------------------------------	---

Ordering Information

General Ordering Information Checklist	5
Laminate/PVC Edge Options.....	6
Metal Shelf Options	8
Freight Zones	9
Modification Charges.....	10
Shelving Overview.....	11

Blueridge

Order Information	13
Specifications	14
Terminology & Tips	16
Shelf Counts & Spacing, Non-Mobile	18
Shelf Counts & Spacing, Mobile.....	20
Non-Mobile Single-Faced Shelving, Straight.....	22
Non-Mobile Single-Faced Shelving, Curved.....	23
Non-Mobile Double-Faced Shelving, Straight	24
Non-Mobile Double-Faced Shelving, Curved	25
Mobile Single-Faced Shelving, Straight.....	26
Mobile Single-Faced Shelving, Curved	27
Mobile Double-Faced Shelving, Straight	28
Mobile Double-Faced Shelving, Curved.....	29

Canopy Tops

Order Information	31
Specifications	32
Plastic Laminate (1 Side).....	33
Plastic Laminate (2 Sides).....	34

End Panels

Order Information	36
Specifications	37
Quick Looks.....	38
Concord.....	39

LIAT Terms & Conditions

The following terms & conditions apply to all LIAT, LLC products.

1. ACCEPTANCE, MODIFICATION, ASSIGNMENT: By placing this order for furniture, material or other products (sometimes collectively referred to as "Goods"), Customer agrees to these Terms and Conditions which shall prevail over inconsistent provisions in any other form or document of Customer. No change or modification shall be applicable unless set forth in writing and signed by Company. Neither this order nor any interest therein shall be assigned by Customer except with the prior written consent of Company.

2. PRICING: LIAT, LLC assumes no responsibility for the quantities or the interpretation of competitive product. Pricing is based on standard LIAT furniture including standard construction, materials, finishes and sizes. Unit prices shall prevail. Pricing subject to change without notice. Prices are those in effect at the time of order entry.

3. PAYMENT: Customer agrees to pay deposit or down payment as required by Company. Customer agrees to pay to Company the amount indicated on the Invoice, 1% 15 days, net 30 days from date of Invoice (U.S. Funds only), for Goods ordered. **INTEREST WILL BE CHARGED AFTER 30 DAYS FROM THE DATE OF INVOICE AT THE RATE OF ONE AND A HALF PERCENT (1.5%) PER MONTH.** International sales will require additional payment arrangements. No Goods shall be sold on consignment or conditional sales basis. Payment for the Goods delivered hereunder shall constitute acceptance thereof.

4. DELIVERY: The specific terms of delivery are as stated on the sales order acknowledgment. Goods which are delivered in advance of schedule are delivered at the risk of Customer. The Company is not liable for delays or failure to ship due to fire, strike, act of God, the public enemy or other causes beyond the control of the Company. With respect to LIAT, LLC, all shipments which are F.O.B. Factory or Delivered, LIAT, LLC reserves the right to select the appropriate carrier. Special requests including, but not limited to, inside delivery, installation, and call before delivery are not included in the price. Any charges arising from failure to meet shipment, rerouting while in transit, or carrier storage charges are the responsibility of the Customer. LIAT reserves the right to add a freight surcharge dependent on current market conditions.

*LIAT product is shipped knocked down. Assembly in the field is required.

5. CARE AND MAINTENANCE: To maintain your LIAT product for years of use, please follow these care and maintenance guidelines:

Wood Care and Maintenance: Use a damp, lint free cotton cloth for general dusting. Work with the grain of the wood.

Laminate Tops: Laminates may be cleaned using a damp cloth and mild soap.

Marmoleum Tops: Marmoleum can be maintained by dry or wet maintenance systems. For detailed product specifications or maintenance information, contact Forbo Industries Support Services at 1-800-842-7839 or visit their website www.forbo-industries.com.

Metal Finishes: Mix a solution of liquid soap and warm water. Saturate a clean cloth with this mixture. Wipe down metal then dry completely.

Acrylic Products: Use only products specifically recommended for cleaning acrylic, or a mild solution of dish detergent and warm water. Do **NOT** use any cleaner containing ammonia to clean your acrylic products. Do **NOT** use a dry cloth or your hand to clean the acrylic - this will rub the dirt and dust into the acrylic and can scratch the surface.

Fabric Care: The ability to be cleaned will vary based on the type of fabric. For best results, a professional service is recommended. Dirt and crumbs may be gently brushed or vacuumed off. Spill should be wiped up immediately with a cloth. If upholstery has been protected with Scotchgard or Zepel, the coating should be re-applied yearly. Vinyl textiles can be cleaned with warm soapy water and then wiped down with a warm damp cloth.

6. CLAIMS. All shipments are delivered to the carrier in good condition and Company's liability ceases after acceptance by carrier. If shipment arrives short or damaged, the Customer must file a claim immediately with the carrier. In the event of concealed damage, notify carrier and request an immediate inspection. Keep all cartons and packing material. Failure to file claim within 15 days after receipt of Goods constitutes acceptance and a waiver of any such claims

7. DISCLAIMER OF WARRANTIES: The express warranties below are the Company's sole warranties of its Goods, there are no understandings, agreements, representations, or warranties, express or implied (including any regarding the merchantability or fitness for a particular purpose), not specified herein, respecting the Goods. Except for those obligations of the Company identified in these Terms and Conditions, all risks related to the quality and performance of the Goods and responsibility for repair or service costs rests solely on the Customer. Company reserves the right to limit the applicable warranty to the Goods depending upon the division or catalogue through which said Goods were sold. Some states do not allow limitations on implied warranties, limitations on how long an implied warranty lasts, or the exclusion or limitation of incidental or consequential damages, so the above limitations may not apply to all Customers. This warranty gives the Customer specific legal rights, and each Customer may also have other rights which vary from state to state.

8. EXPRESS WARRANTIES: *The express warranties of the Company are as follows:*

LIAT, LLC

LIAT, LLC WARRANTS TO THE ORIGINAL PURCHASER THAT EACH CASEGOOD WILL BE FREE FROM DEFECTS IN WORKMANSHIP GIVEN NORMAL USE FOR A PERIOD OF TWENTY (20) YEARS OF SINGLE SHIFT SERVICE. LIAT WARRANTS THEIR SEATING PRODUCTS TO THE ORIGINAL PURCHASER THAT EACH PIECE OF FURNITURE WILL BE FREE FROM DEFECTS GIVEN NORMAL USE FOR FIVE (5) YEARS. LIAT, LLC WILL, AT ITS OPTION, REPAIR OR REPLACE ANY DEFECTIVE FURNITURE WITHIN THE TERMS OF THE WARRANTY. THIS WARRANTY DOES NOT APPLY TO DAMAGE RESULTING FROM ACCIDENT, ALTERATION, OR MISUSE. ALL LIAT ELECTRICAL COMPONENTS AND ACCESSORIES ARE WARRANTED TO THE EXTENT OF THE ORIGINAL MANUFACTURER.

Goods other than furniture are sold by Company to Customer without warranty.

9. ATTORNEYS' FEES: Customer shall be responsible for all expenses and costs in connection with the enforcement by Company of these Terms and Conditions and the costs of collection (including the fees of any collection agencies to whom the Customer's account may be referred), plus reasonable attorneys' fees (which attorneys' fees shall not be less than 25% of the amount due, unless a lower amount is specified by applicable law).

10. CANCELLATION: All cancellations must be made in writing. Administrative and/or labor charges may be incurred by the Customer depending upon the production stage of the order. Orders specifying special finish cannot be cancelled once finishing has begun. Cancellations cannot be accepted once final production has begun.

11. ORDER CHANGES: All changes to an order must be made in writing and are subject to Company's ability to conform. Administrative and/or labor charges may be incurred by the Customer depending upon the production stage of the order. Once final production has begun, no changes can be accepted.

12. REMEDIES: The remedies herein reserved shall be cumulative, and additional to any other or further remedies provided in law or equity. No waiver of a breach of any provision of these Terms and Conditions shall constitute waiver

of any other breach or of such provision.

13. INSOLVENCY: Company may forthwith cancel this order in the event of the happening of any of the following or any other comparable event: insolvency of the Customer, the filing of a voluntary petition in bankruptcy, the filing of any involuntary petition to have Customer declared bankrupt provided it is not vacated within thirty (30) days from the date of filing, the appointment of a receiver or trustee for Customer provided such appointment is not vacated within thirty (30) days from the date of such appointment, or the execution by Customer of an assignment for the benefit of creditors.

14. LIMITATION OF LIABILITY: The Company shall not under any circumstances be liable to the Customer, owner of the Goods or any third party for special, indirect, incidental, or consequential damages, including, without limitation, loss of profits or revenues, loss or damage to other property or equipment, cost of capital or of purchased or replacement goods, or expense, delay or inconvenience caused by or arising from the purchase, sale, use, repair or inability to use the Goods or by any performance or non-performance under, or breach of, these Terms and Conditions. The Company's sole liability for any defective Goods shall be its repair or its replacement pursuant to the Express Warranties set forth above, or if amended, as applicable at the time of manufacture or repair of the Goods. Some states do not allow the exclusion or limitation of incidental or consequential damages, so the above limitations or exclusion may not apply to all Customers. Any action resulting from any breach on the part of Company as to the Goods or services delivered hereunder must be commenced within one year after the cause of action has occurred.

15. RETURNS AND ALLOWANCES: Reasonable touch-up and deluxing is the dealer's responsibility. The Company will not make allowances for trip or delivery charges, but will only make allowance for actual work performed to correct manufacturing defects. Allowances may be authorized only by a Company officer. It is the responsibility of the field sales representatives to inspect any defective merchandise and make suggestions and recommendations as to the proper disposition. Field personnel cannot obligate or bind the Company by definite agreement, without final authorization by a Company officer. Company will not accept automatic charge backs which do not have prior authorization. All defects must be called to the Company's attention upon arrival at the Customer's "Ship To" destination. To initiate any type of claim or request for parts, it is imperative to have the model number or fabric number, which may be located on the tag attached to the frame of the unit. Authorization for return to the Company for any reason must be issued by the Company via a Return Goods Authorization. Any authorized returns not due to damage or defect will be assessed a 30% restocking charge and all return freight charges must be prepaid. Company will not issue credit allowances for any repairs without Company's prior consent. Under no circumstances shall the Company accept COD (Cash on Delivery) returns, and any such shipment will be refused.

16. SECURITY AGREEMENT: The Company may require and Customer shall grant a security interest in Goods sold pursuant to any credit the Company may extend to the Customer.

17. GOVERNING LAW: All disputes between the parties, whether or not arising out of these Terms and Conditions, will be governed by the laws of the State of North Carolina. Customer agrees to submit to the jurisdiction of and agrees all lawsuits relating to any disputes between the Customer and the Company will be brought only in a state court located in Iredell County, North Carolina or the United States District Court for the Southern District of North Carolina. THE CUSTOMER HEREBY WAIVES THE RIGHT TO A TRIAL BY JURY IN ANY ACTION, PROCEEDING, CLAIM, OR COUNTERCLAIM WHETHER IN CONTRACT OR TORT, AT LAW OR IN EQUITY, ARISING OUT OF OR RELATING IN ANY WAY TO THESE TERMS AND CONDITIONS AND ALL OTHER DISPUTES BETWEEN THE PARTIES.

18. MITIGATION: If the Company repossesses the Goods prior to payment by the Customer of all amounts due hereunder, the Company may sell the

Goods, AS IS, WHERE IS, free and clear of all rights of the Customer at either public or private sale, and apply the net proceeds (after deducting expenses of repossession and sale) to the obligation of Customer hereunder. The Customer shall remain liable for any deficiency. THE COMPANY MAY DISPOSE OF THE GOODS IN ANY COMMERCIALY REASONABLE PLACE AND MANNER AND THE CUSTOMER WAIVES ANY NOTICE OF TIME, PLACE AND MANNER OF SALE.

19. INTEGRATION: This order for Goods, including these Terms and Conditions, along with any Credit Application, Invoice, Statement, Dealer Contract, Acknowledgment, Bill of Lading (and any exhibits, addenda or amendments thereto) of which this order may be a part, constitutes the sole and complete agreement between the Company and the Customer with respect to the purchase of the Goods.

20. DIMENSIONS/SPECIFICATIONS/FINISHES: All dimensions are approximate and may vary due to the upholstery technique of each craftsman. If exact dimensions are required, it is necessary for *the Customer to state such specifications with the order*. Detailed specification sheets are available for each series of Goods, and Customer should consult the Company's Customer Service Department for these specification sheets. Company reserves the right to make changes in dimensions, style, or specifications if Company believes these changes will improve the Goods' quality or appearance. Company reserves the right to substitute hardwoods due to availability at production. Due to the natural characteristics of wood, environmental effects, and material upgrades, the Company cannot guarantee exact finish matches on existing Goods previously ordered from Company. If an exact match to Customer's existing Goods are required, it must be specified so that the proper procedures can be followed to ensure an acceptable finish. Company will accept no liability for the finish if this procedure is not followed. Company reserves the right to make changes in a finish formula if Company believes the change will improve the quality or appearance of Company's Goods.

21. ACKNOWLEDGEMENT: All orders will be acknowledged promptly, showing how the order was entered, the approximate shipping time and other pertinent information. It is the Customer's obligation to examine this acknowledgment carefully and notify Company immediately of any discrepancies. Every reasonable effort is made to ship as acknowledged, however, the acknowledged ship date is approximate. Company will generally ship within five (5) working days of the acknowledged ship date. If a firm ship date is necessary, Customer must inform Company at time of order and Company will make all reasonable efforts to meet each Customer's request. Acknowledged shipping dates are contingent upon the force majeure conditions contained in these Terms and Conditions.

22. COMPANY'S PERFORMANCE OF ITS OBLIGATIONS: The production and delivery of the Goods to the extent delayed or hindered or prevented from the performance by reason of natural disasters, acts of God, strikes, lockouts, labor troubles, inability to procure materials, casualties, failure of power, restrictive governmental laws or regulations, riots, insurrection, acts of terrorism, war or other reason of a like nature not the fault of the Company shall excuse for the period of the delay the Company's performance and the period for the performance shall be extended for a period equivalent to the period of such delay.

23. ANSI / BIFMA PERFORMANCE STANDARDS: All LIAT products meet and/or exceed applicable ANSI and BIFMA performance standards.

24. ENVIRONMENTAL HUMIDITY STATEMENT: Wood acclimates to its environment and will expand and contract with changes in the environment. It is the customers responsibility to ensure that the environment where any LIAT product is kept remains at a 45% - 55% humidity level. Any damage to the furniture resulting from improper humidity levels will void the warranty.

General Ordering Information Checklist

Use this checklist to be sure you have all of the necessary information to order your Retro unit.

Catalog Number

Use our build guides to create your catalog number.

Laminate Selection

Standard Wilsonart or Formica. Please specify manufacturer, color, finish and model number.

PVC Edge Band

Please select from the PVC Edge Options Page.

Accessories

Laminate/PVC Edge Options



Portico Teak
Wilsonart 8210K-28



Natural Oak
Formica 346-58



Beigewood
Wilsonart 7850-60



Kensington Maple
Wilsonart 10776-60



Bleached Legno
Formica 8845-58



Huntington Maple
Wilsonart 7039-60



River Cherry
Wilsonart 7937-60



Nepal Teak
Wilsonart 7209-60



Natural Teak
Formica 8849-58



Shaker Cherry
Wilsonart 7935-60



Windsor Mahogany
Wilsonart 7039-60



Amber Cherry
Wilsonart 7919-60



Montana Walnut
Wilsonart 7110-60



Glamour Cherry
Formica 6208-58



Versailles Anigre
Wilsonart 7923-60



Empire Mahogany
Wilsonart 7122-60



Asian Night
Wilsonart 7949K-18



White Barn
Wilsonart 7977



Frosty White
Wilsonart 1573-60



Fashion Grey
Wilsonart D381-60



Satin Stainless
Wilsonart 4830K-18



Classic Linen
Wilsonart 4943-38



North Sea
Wilsonart D90-60



Slate Grey
Wilsonart D91-60



Carbon Ev
Wilsonart 4820-60



Pewter Mesh
Wilsonart 4878-38



Black
Wilsonart 1595-60

NOTE: All options shown have a Laminate/PVC edge match available. Any standard Wilsonart or Formica laminates may be used. Premium laminates may incur an upcharge.

Non-Standard PVC Edge \$965 List (one time fee)**

***Based on standard pricing & 300' roll availability*



Arctic White



Medium Grey



Autumn White



Oyster



Black



Sand



Champagne Putty



Stone



Light Grey



Tan

Use the following guide to **determine the delivered pricing** for your LIAT furniture product by **selecting your zone** from the map and reviewing the price changes for each zone. To **determine your list price**, add your prices from your selected furniture and then **add the shipping cost based on your designated zone**.

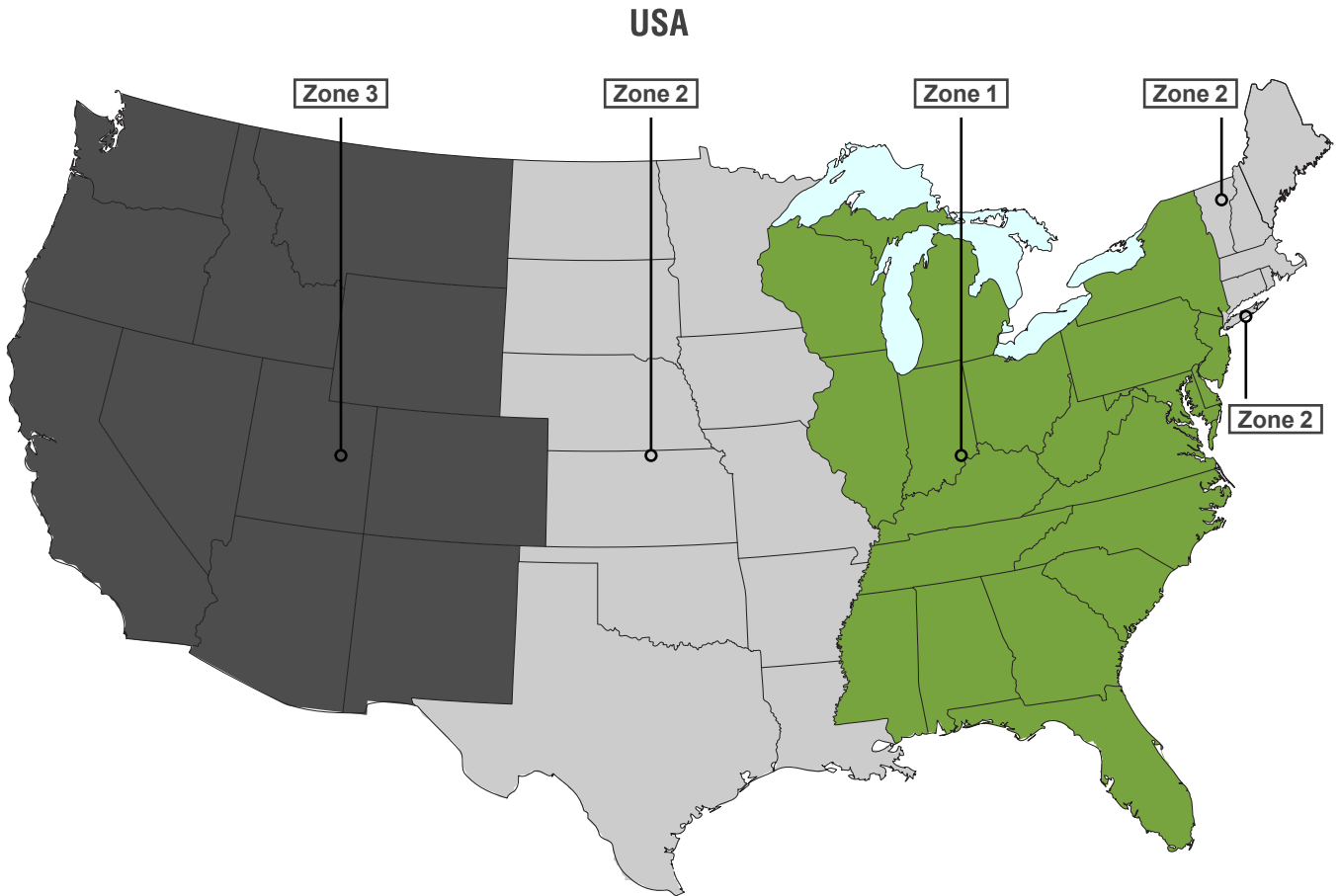

- **Zone 1** No extra cost
- **Zone 2** Add 7% to the list price
- **Zone 3** Add 15% to the list price

Zone 1 orders less than \$20,000 list will have a freight minimum fee of up to **\$2,000** list.

Zone 2 orders less than \$20,000 list will have a freight minimum fee of up to **\$2,000** list, plus 7% of list

Zone 3 orders less than \$20,000 list will have a freight minimum fee of up to **\$2,000** list, plus 15% of list

Hawaii, Alaska, and International

Note. This system does not apply to our international customers or those living in Alaska and Hawaii, **freight must be quoted separately for these orders.**

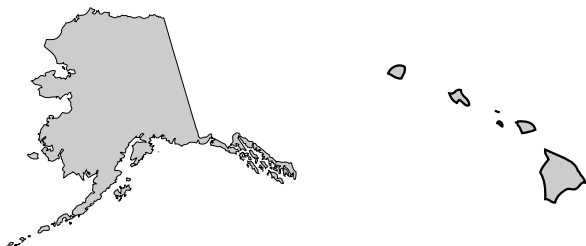

*Most LIAT product is shipped knocked down (KD). Assembly in the field is required.

*LIAT reserves the right to add a freight surcharge dependent on current market conditions.

Use the following guide to **determine the delivered pricing** for your LIAT furniture product by **selecting your zone** from the map and reviewing the price changes for each zone. To **determine your list price**, add your prices from your selected furniture and then **add the shipping cost based on your designated zone**.

Size Changes

To order a special size product, use the price of the next largest size. If the special size is larger than what is shown, contact project management.

Catalog Number Changes

To order a modified product, add an "X" as a prefix to the catalog number. The "X" will signify that there has been a modification to ensure the product is engineered and manufactured correctly. LIAT may change the overall catalog number slightly to create a unique identifier as the quote/order goes through our in-house system.

Description Changes

When ordering a modified product, make sure to include all information pertaining to the modification in the description of the quote request / purchase order.

Approval Drawings

LIAT is always happy to send drawings for approval when requested by the customer. When modifications are made to product, LIAT requires approval drawings to be signed off prior to releasing an order to be manufactured.

LIAT Project Managers are here to assist you with any questions you may have.

● Level 1	Up to \$250 list	0-2 hours of engineering time	No significant manufacturing changes
● Level 2	Up to \$500 list	2-4 hours of engineering time	No significant manufacturing changes
● Level 3	Up to \$750 list	0-4 hours of engineering time	Slight manufacturing changes
● Level 4	Up to \$1,000 list	Significant engineering time	Slight manufacturing changes
● Level 5	\$1,000+ list	Significant engineering time	Significant manufacturing changes

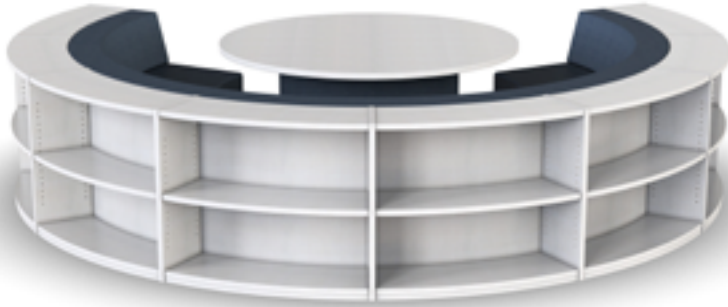

Blueridge
12

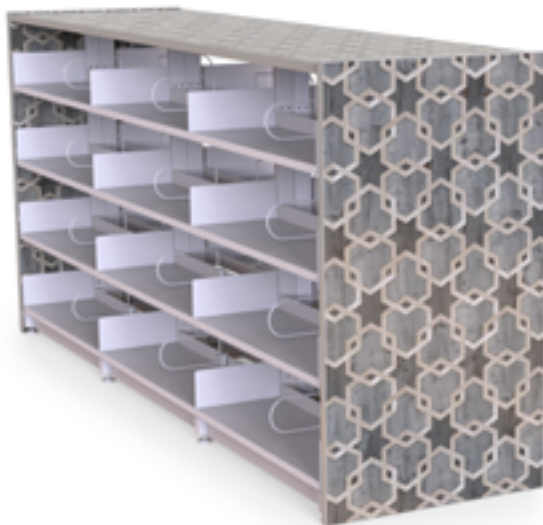

Canopy Tops
30



End Panels
35

Blueridge

Price List

Effective 11/1/2023

Order Information	13	Stationary, DF Straight	24
Specifications	14	Stationary, DF Curved	25
Terminology & Tips	16	Mobile, SF Straight	26
Shelf Counts & Spacing	18	Mobile, SF Curved	27
Stationary, SF Straight	22	Mobile, DF Straight	28
Stationary, SF Curved	23	Mobile, DF Curved	29



LIATfurniture.com

694 North Main Street · Troutman, NC 28166
TF 888 440 8205



Use this checklist to be sure you have all of the necessary information to place your order.

Catalog Number

Use our build guides to create your catalog number.

Laminate Selection

Standard Wilsonart or Formica. Please specify manufacturer, color, finish and model number.

PVC Edge Band

See 7 for a complete list of standard LIAT PVC Edge Band options.

Metal Shelf Color ***Metal shelf units only***

See page 8 for a complete list of standard LIAT PVC Edge Band options.

Accessories

General Construction

Blueridge non-mobile shelving has a modular island/starter/adder/end design, which allows for easy reconfiguration. Blueridge mobile shelving is free standing only.

Sizes

Selected sizes are nominal and actual dimensions vary depending on the selected unit type. Adder units and End units have a width equal to the nominal width whereas Island and Starter units have a width that is 1" larger than the nominal width, creating a run of shelving that is the selected nominal width on centers.

Creep Factor

Due to variations in laminate thicknesses, there is a creep factor to the overall length of a shelving run where the actual length may be longer than expected. If there is a critical dimension that must be fit, it is the customer's responsibility to contact Project Management to notify LIAT of that situation.

Toe Kick

The toe kick is to be used on non-mobile shelving and is constructed of 1" thick particle board core with a vertical grade high pressure laminate on both sides, with a 3mm PVC band on two long edges. The toe kick is machined for recessed specialty cam lock connectors to engage metal inserts in the end & intermediate panels.

Modular Top

The modular top is to be used on non-mobile shelving and is constructed of 1" thick particle board core with a vertical grade high pressure laminate on both sides, with a 3mm PVC band on two long edges. The modular top is machined for specialty cam lock connectors to engage metal inserts in the end & intermediate panels.

Horizontal panel

The horizontal panel is to be used on mobile shelving and is constructed of 1" thick particle board core with a vertical grade high pressure laminate on both sides, with a 3mm PVC band on all edges. The horizontal panel is machined for metal inserts to engage with specialty cam lock connectors in the end & intermediate panels.

End and Intermediate Panel, Non-Mobile Shelving

The end and intermediate panels for non-mobile shelving are 1" thick particle board core with a vertical grade high pressure laminate on both sides, with a 3mm PVC band on two vertical edges and the top edge. The inside face(s) of the panels receive two rows of holes per face board to accept shelf pins, spaced 32mm apart on center. The panels are grooved to accept a 1/16" thick back panel unless otherwise noted. The panels are machined for metal inserts to engage with specialty cam lock connectors in the toe kicks and modular tops.

End and Intermediate Panel, Mobile Shelving

The end and intermediate panels for mobile shelving are 1" thick particle board core with a vertical grade high pressure laminate on both sides, with a 3mm PVC band on two vertical edges. Any mobile shelving unit over 36" in width will receive an intermediate panel. The inside face(s) of the panels receive two rows of holes per face board to accept shelf pins, spaced 32mm apart on center. The panels are grooved to accept a 1/16" thick back panel unless otherwise noted. The panels are machined for specialty cam lock connectors to engage metal inserts in the horizontal panels.

Back Panel

All back panels, single face and double face and curved units are two sheets of vertical grade high pressure laminate, laminated back-to-back.

Adjustable Shelf (Book Case)

The adjustable shelves are constructed of 1" thick particle board core with a vertical grade high pressure laminate on both sides, with a 3mm PVC band on one long edges. The underside of the shelves are routed to accept shelf pins.

Picture Book Shelf

The adjustable shelves are constructed of 1" thick particle board core with a vertical grade high pressure laminate on both sides, with a 3mm PVC band on one long edges. The underside of the shelves are routed to accept shelf pins. The top of the shelf receives five evenly spaced black wire dividers which are inserted into 3/16" diameter holes. Shorter width shelves may receive less than five dividers due to space limitations.

Metal Shelf

The adjustable metal shell is constructed of 20 gauge steel and is 3/4" thick with the front and rear edges being square formed. The ends of the shelves are notched to accept shelf pins. The shelves are powder coated.

Fixed Shelf

All shelving units 60" and higher require a shelf to be attached to the end and/or intermediate panels by means of (2) L-shaped brackets and pan head wood screws that will align with the shelf pin holes on vertical panels.

Corner Fillers

The corner fillers are constructed of 1" thick particle board core with a vertical grade high pressure laminate on one side and a backing sheet on the back side. Solid hardwood cleats are provided for attachment to the shelving run and the wall.

NOTE: For a proper fit, corner fillers may require trimming on installation.

Top Fillers

The top fillers are constructed of 1" thick particle board core with a vertical grade high pressure laminate on one side and a backing sheet on the back side, and receive a 3mm thick eased external band on one edge in the length dimension. Solid hardwood cleats are provided for attachment to the shelving run and the wall.

NOTE: For a proper fit, top fillers should be ordered oversized and require trimming on installation.

Face Fillers

The face fillers are constructed of 1" thick particle board core with a vertical grade high pressure laminate on one side and a backing sheet on the back side. Solid hardwood cleats are provided for attachment to the shelving run and the wall.

NOTE: For a proper fit, face fillers should be ordered oversized and require trimming on installation.

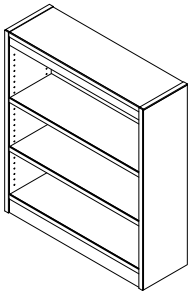

Island

Island units are stand-alone or free-standing, and come with two end panels.

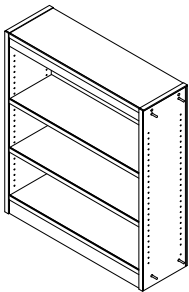

Starter

*Starter units act as a starting point for a run of shelving, and come with one end panel and one intermediate panel. **All starters must be ordered with an end.***

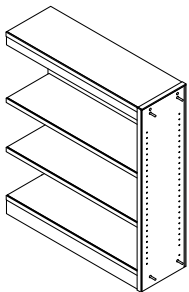

Adder

*Adder units act as an extension for a run of shelving units, and come with one intermediate panel. **All adders must be ordered with both a starter and an end unit.** There is no limit to the amount of adders allowed in a given run.*

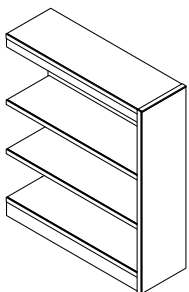

End

*End units act as an ending point for a run of shelving, and come with one end panel. **All ends must be ordered with a starter.***

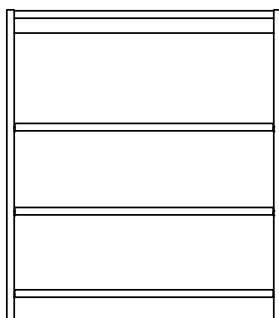

Island

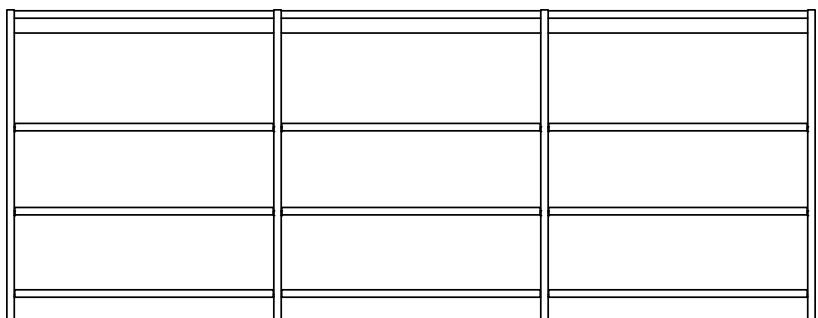

Starter

Adder

End

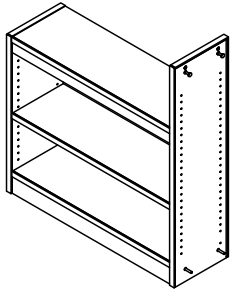

Height Adapter

Height adapter shelving units utilize an intermediate panel machined for different heights each side. The height adapter shelving unit is on the left side of the change in height. Only starters and adders can be height adapters.

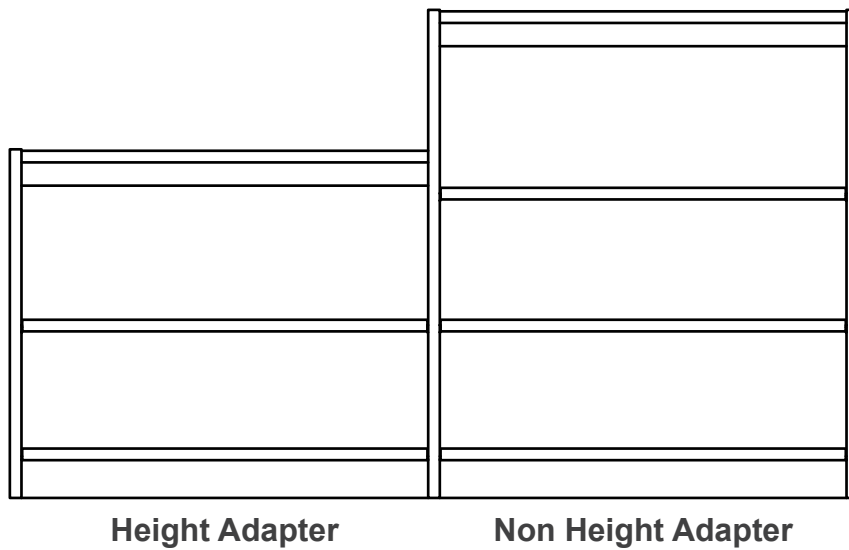

The following images are provided as a reference to show the spacing/details and number of shelves for each of our standard heights to help with the planning process.



30" H Unit

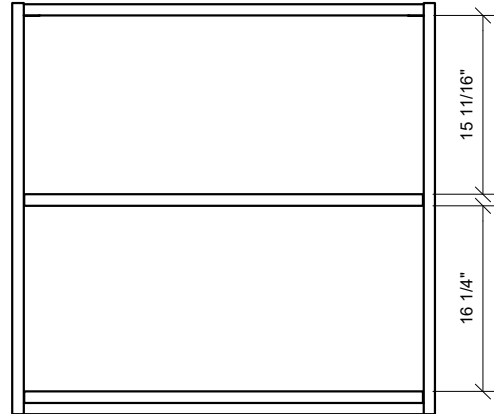

36" H Unit

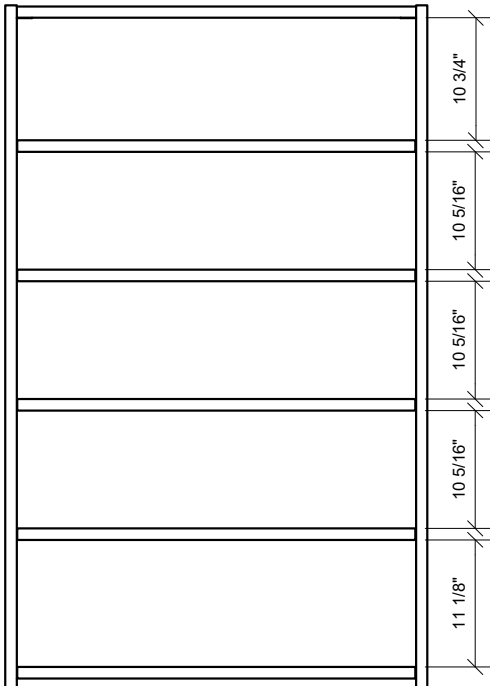

60" H Unit

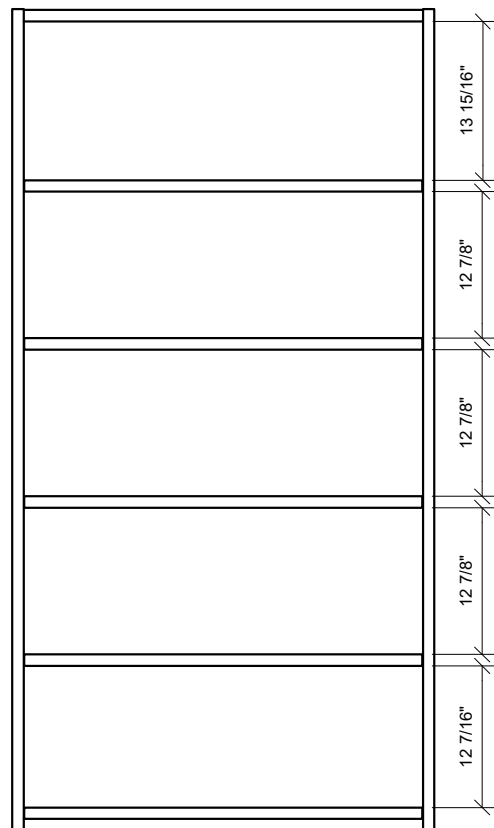

72" H Unit

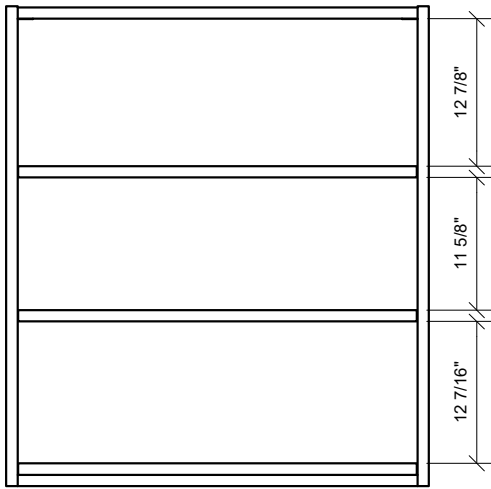

42" H Unit

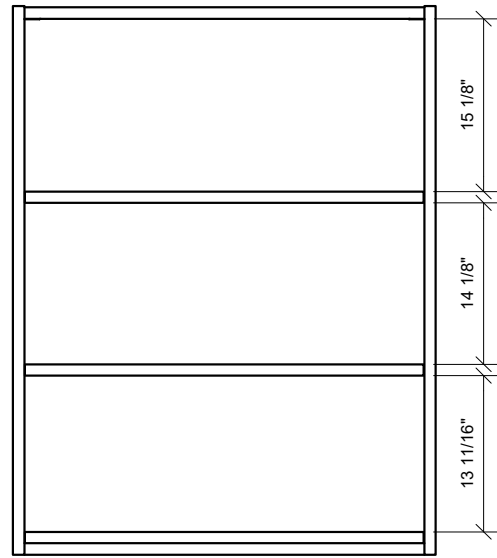

48" H Unit

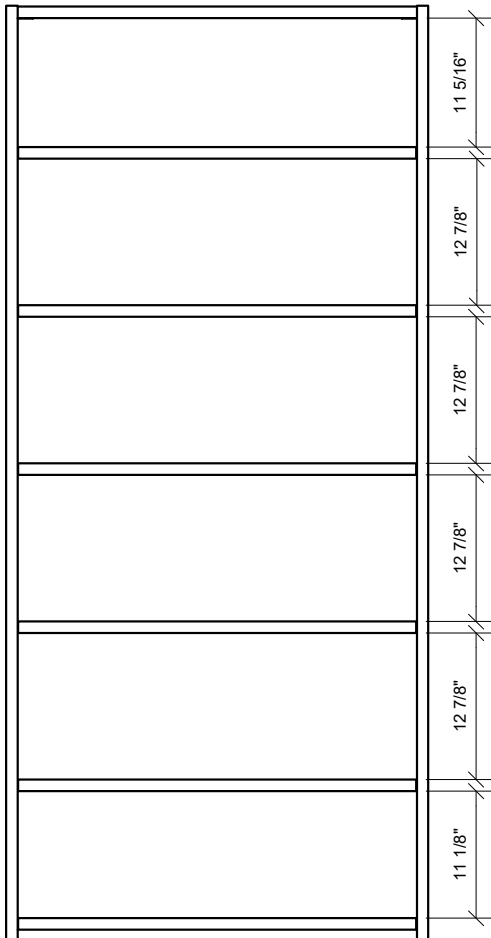

82" H Unit

The following images are provided as a reference to show the spacing/details and number of shelves for each of our standard heights to help with the planning process.

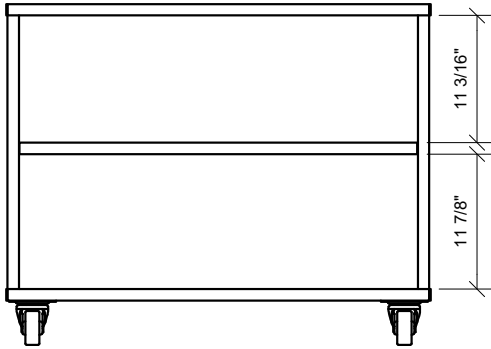

30" H Unit

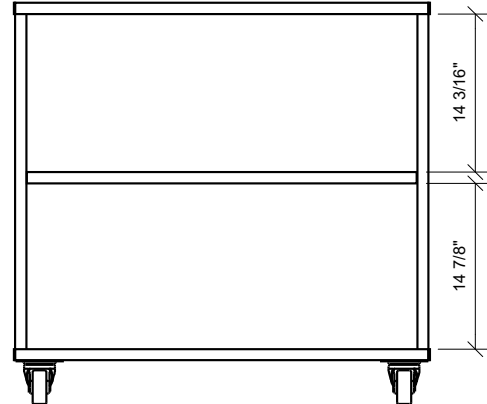

36" H Unit

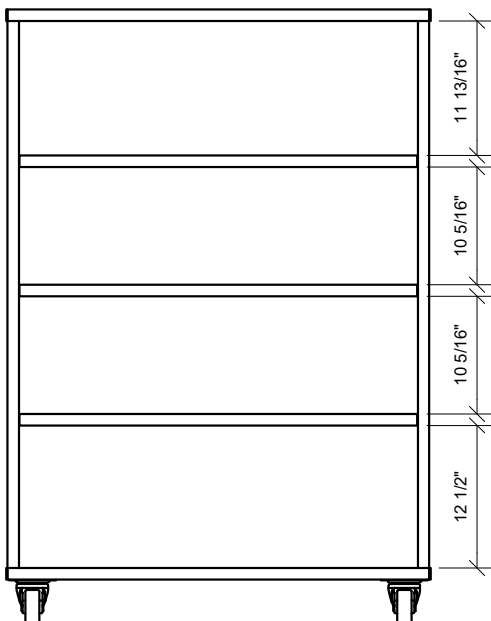

54" H Unit

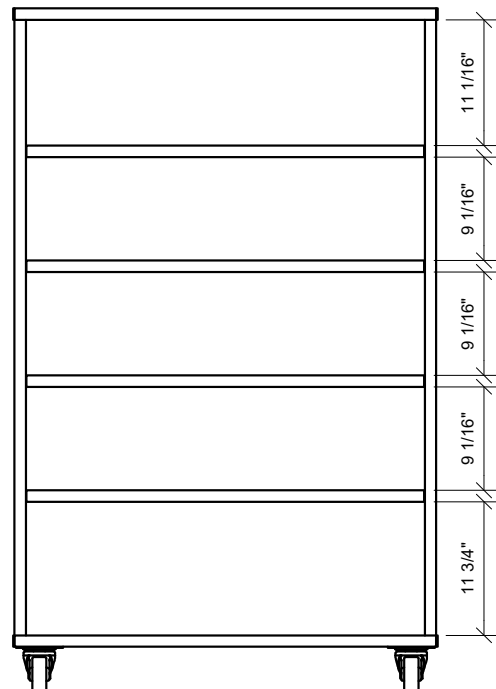

60" H Unit

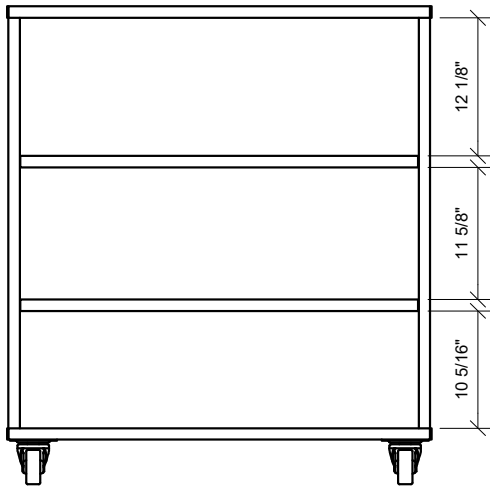

42" H Unit

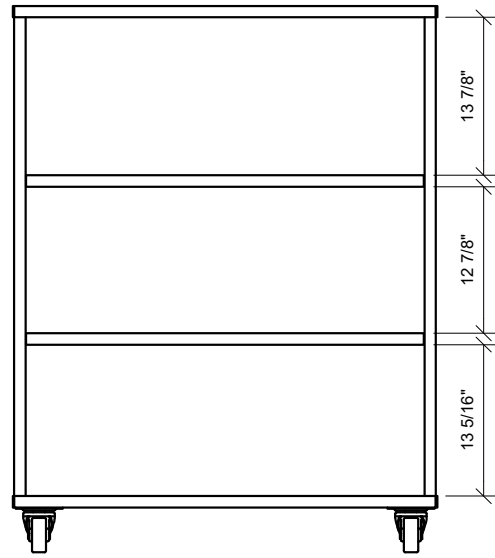

48" H Unit

Part Number
Configurator

BL – **SH** – **1** **2** – **3** **4** – **5**

Required Selections										
Component	Code	Description	30" High	36" High	42" High	48" High	60" High	72" High	82" High	
1 Height	30	30" High Shelving	\$0	-	-	-	-	-	-	
	36	36" High Shelving	-	\$0	-	-	-	-	-	
	42	42" High Shelving	-	-	\$0	-	-	-	-	
	48	48" High Shelving	-	-	-	\$0	-	-	-	
	60	60" High Shelving	-	-	-	-	\$0	-	-	
	72	72" High Shelving	-	-	-	-	-	\$0	-	
	82	82" High Shelving	-	-	-	-	-	-	\$0	
	2 Depth	10	10" Deep Shelving	\$801	\$870	\$1,025	\$1,054	\$1,343	\$1,454	\$1,659
12		12" Deep Shelving	\$801	\$870	\$1,025	\$1,054	\$1,343	\$1,454	\$1,659	
3 Width	30	30" Wide Shelving	\$0	\$0	\$0	\$0	\$0	\$0	\$0	
	31	31" Wide Shelving	\$0	\$0	\$0	\$0	\$0	\$0	\$0	
	32	32" Wide Shelving	\$0	\$0	\$0	\$0	\$0	\$0	\$0	
	33	33" Wide Shelving	\$0	\$0	\$0	\$0	\$0	\$0	\$0	
	34	34" Wide Shelving	\$0	\$0	\$0	\$0	\$0	\$0	\$0	
	35	35" Wide Shelving	\$0	\$0	\$0	\$0	\$0	\$0	\$0	
	36	36" Wide Shelving	\$0	\$0	\$0	\$0	\$0	\$0	\$0	
4 Shelves	BC	Book Case	\$0	\$0	\$0	\$0	\$0	\$0	\$0	
	MS	Metal Shelf	\$140	\$140	\$210	\$210	\$350	\$350	\$420	
	PB	Picture Book	\$140	\$140	\$210	\$210	\$350	\$350	\$420	
5 Unit Type	I	Island	\$91	\$95	\$95	\$112	\$171	\$216	\$278	
	S	Starter	\$91	\$95	\$95	\$112	\$171	\$216	\$278	
	A	Adder	\$0	\$0	\$0	\$0	\$0	\$0	\$0	
	E	End	\$0	\$0	\$0	\$0	\$0	\$0	\$0	

Available Upgrades										
Component	Code	Description	30" High	36" High	42" High	48" High	60" High	72" High	82" High	
6 Fin. Back	-FB	Finished Back	\$0	\$0	\$0	\$0	\$0	\$0	\$0	
7 Adapter	-HA30	Adapt to 30" High	-	\$46	\$46	\$46	\$46	\$46	\$46	
	-HA36	Adapt to 36" High	\$180	-	\$46	\$46	\$46	\$46	\$46	
	-HA42	Adapt to 42" High	\$180	\$180	-	\$46	\$46	\$46	\$46	
	-HA48	Adapt to 48" High	\$180	\$180	\$180	-	\$46	\$46	\$46	
	-HA60	Adapt to 60" High	\$180	\$180	\$180	\$180	-	\$46	\$46	
	-HA72	Adapt to 72" High	\$180	\$180	\$180	\$180	\$180	-	\$46	
	-HA82	Adapt to 82" High	\$180	\$180	\$180	\$180	\$180	\$180	-	

-Height Adapters only available on Starter and Adder units.

Part Number
Configurator

BL – **SH** – **1** **2** – **3** **4** – **5** – **6**

Required Selections

Component	Code	Description	30" High	36" High	42" High	48" High	60" High	72" High	82" High
1 Height	30	30" High Shelving	\$0	-	-	-	-	-	-
	36	36" High Shelving	-	\$0	-	-	-	-	-
	42	42" High Shelving	-	-	\$0	-	-	-	-
	48	48" High Shelving	-	-	-	\$0	-	-	-
	60	60" High Shelving	-	-	-	-	\$0	-	-
	72	72" High Shelving	-	-	-	-	-	\$0	-
	82	82" High Shelving	-	-	-	-	-	-	\$0
2 Depth	10	10" Deep Shelving	\$1,054	\$1,170	\$1,345	\$1,378	\$1,832	\$1,910	\$2,197
	12	12" Deep Shelving	\$1,054	\$1,170	\$1,345	\$1,378	\$1,832	\$1,910	\$2,197
3 Radius	R48	48" Radius Shelving	\$0	\$0	\$0	\$0	\$0	\$0	\$0
	R60	60" Radius Shelving	\$0	\$0	\$0	\$0	\$0	\$0	\$0
	R72	72" Radius Shelving	\$0	\$0	\$0	\$0	\$0	\$0	\$0
4 Shelves	BC	Book Case	\$0	\$0	\$0	\$0	\$0	\$0	\$0
	PB	Picture Book	\$140	\$140	\$210	\$210	\$350	\$350	\$420
5 Curve Type	IC	Inner Curve	\$0	\$0	\$0	\$0	\$0	\$0	\$0
	OC	Outer Curve	\$0	\$0	\$0	\$0	\$0	\$0	\$0
6 Unit Type	I	Island	\$121	\$137	\$178	\$186	\$271	\$282	\$303
	S	Starter	\$121	\$137	\$178	\$186	\$271	\$282	\$303
	A	Adder	\$0	\$0	\$0	\$0	\$0	\$0	\$0
	E	End	\$0	\$0	\$0	\$0	\$0	\$0	\$0

Available Upgrades

Component	Code	Description	30" High	36" High	42" High	48" High	60" High	72" High	82" High
7 Adapter	-HA30	Adapt to 30" High	-	\$46	\$46	\$46	\$46	\$46	\$46
	-HA36	Adapt to 36" High	\$180	-	\$46	\$46	\$46	\$46	\$46
	-HA42	Adapt to 42" High	\$180	\$180	-	\$46	\$46	\$46	\$46
	-HA48	Adapt to 48" High	\$180	\$180	\$180	-	\$46	\$46	\$46
	-HA60	Adapt to 60" High	\$180	\$180	\$180	\$180	-	\$46	\$46
	-HA72	Adapt to 72" High	\$180	\$180	\$180	\$180	\$180	-	\$46
	-HA82	Adapt to 82" High	\$180	\$180	\$180	\$180	\$180	\$180	-

-Height Adapters only available on Starter and Adder units.

Part Number
Configurator

BL – **SH** – **1** **2** – **3** **4** – **5**

Required Selections

Component	Code	Description	30" High	36" High	42" High	48" High	60" High	72" High	82" High
1 Height	30	30" High Shelving	\$0	-	-	-	-	-	-
	36	36" High Shelving	-	\$0	-	-	-	-	-
	42	42" High Shelving	-	-	\$0	-	-	-	-
	48	48" High Shelving	-	-	-	\$0	-	-	-
	60	60" High Shelving	-	-	-	-	\$0	-	-
	72	72" High Shelving	-	-	-	-	-	\$0	-
	82	82" High Shelving	-	-	-	-	-	-	\$0
	2 Depth	20	20" Deep Shelving	\$1,100	\$1,174	\$1,438	\$1,475	\$2,047	\$2,162
24		24" Deep Shelving	\$1,100	\$1,174	\$1,438	\$1,475	\$2,047	\$2,162	\$2,388
3 Width	30	30" Wide Shelving	\$0	\$0	\$0	\$0	\$0	\$0	\$0
	31	31" Wide Shelving	\$0	\$0	\$0	\$0	\$0	\$0	\$0
	32	32" Wide Shelving	\$0	\$0	\$0	\$0	\$0	\$0	\$0
	33	33" Wide Shelving	\$0	\$0	\$0	\$0	\$0	\$0	\$0
	34	34" Wide Shelving	\$0	\$0	\$0	\$0	\$0	\$0	\$0
	35	35" Wide Shelving	\$0	\$0	\$0	\$0	\$0	\$0	\$0
	36	36" Wide Shelving	\$0	\$0	\$0	\$0	\$0	\$0	\$0
	4 Shelves	BC	Book Case	\$0	\$0	\$0	\$0	\$0	\$0
MS		Metal Shelf	\$280	\$280	\$420	\$420	\$700	\$700	\$840
PB		Picture Book	\$280	\$280	\$420	\$420	\$700	\$700	\$840
6 Unit Type	I	Island	\$170	\$195	\$249	\$278	\$367	\$387	\$407
	S	Starter	\$170	\$195	\$249	\$278	\$367	\$387	\$407
	A	Adder	\$0	\$0	\$0	\$0	\$0	\$0	\$0
	E	End	\$0	\$0	\$0	\$0	\$0	\$0	\$0

Available Upgrades

Component	Code	Description	30" High	36" High	42" High	48" High	60" High	72" High	82" High
9 Adapter	-HA30	Adapt to 30" High	-	\$46	\$46	\$46	\$46	\$46	\$46
	-HA36	Adapt to 36" High	\$180	-	\$46	\$46	\$46	\$46	\$46
	-HA42	Adapt to 42" High	\$180	\$180	-	\$46	\$46	\$46	\$46
	-HA48	Adapt to 48" High	\$180	\$180	\$180	-	\$46	\$46	\$46
	-HA60	Adapt to 60" High	\$180	\$180	\$180	\$180	-	\$46	\$46
	-HA72	Adapt to 72" High	\$180	\$180	\$180	\$180	\$180	-	\$46
	-HA82	Adapt to 82" High	\$180	\$180	\$180	\$180	\$180	\$180	-

-Height Adapters only available on Starter and Adder units.

Part Number
Configurator

BL – **SH** – **1** **2** – **3** **4** – **5** – **6**

Required Selections

Component	Code	Description	30" High	36" High	42" High	48" High	60" High	72" High	82" High
1 Height	30	30" High Shelving	\$0	-	-	-	-	-	-
	36	36" High Shelving	-	\$0	-	-	-	-	-
	42	42" High Shelving	-	-	\$0	-	-	-	-
	48	48" High Shelving	-	-	-	\$0	-	-	-
	60	60" High Shelving	-	-	-	-	\$0	-	-
	72	72" High Shelving	-	-	-	-	-	\$0	-
	82	82" High Shelving	-	-	-	-	-	-	\$0
2 Depth	20	20" Deep Shelving	\$1,483	\$1,586	\$1,882	\$1,924	\$2,515	\$2,664	\$2,976
	24	24" Deep Shelving	\$1,483	\$1,586	\$1,882	\$1,924	\$2,515	\$2,664	\$2,976
3 Radius	R48	48" Radius Shelving	\$0	\$0	\$0	\$0	\$0	\$0	\$0
	R60	60" Radius Shelving	\$0	\$0	\$0	\$0	\$0	\$0	\$0
	R72	72" Radius Shelving	\$0	\$0	\$0	\$0	\$0	\$0	\$0
4 Shelves	BC	Book Case	\$0	\$0	\$0	\$0	\$0	\$0	\$0
	PB	Picture Book	\$280	\$280	\$420	\$420	\$700	\$700	\$840
5 Curve Type	DF	Double Faced	\$0	\$0	\$0	\$0	\$0	\$0	\$0
6 Unit Type	I	Island	\$121	\$137	\$178	\$186	\$271	\$282	\$303
	S	Starter	\$121	\$137	\$178	\$186	\$271	\$282	\$303
	A	Adder	\$0	\$0	\$0	\$0	\$0	\$0	\$0
	E	End	\$0	\$0	\$0	\$0	\$0	\$0	\$0

Available Upgrades

Component	Code	Description	30" High	36" High	42" High	48" High	60" High	72" High	82" High
7 Adapter	-HA30	Adapt to 30" High	-	\$46	\$46	\$46	\$46	\$46	\$46
	-HA36	Adapt to 36" High	\$180	-	\$46	\$46	\$46	\$46	\$46
	-HA42	Adapt to 42" High	\$180	\$180	-	\$46	\$46	\$46	\$46
	-HA48	Adapt to 48" High	\$180	\$180	\$180	-	\$46	\$46	\$46
	-HA60	Adapt to 60" High	\$180	\$180	\$180	\$180	-	\$46	\$46
	-HA72	Adapt to 72" High	\$180	\$180	\$180	\$180	\$180	-	\$46
	-HA82	Adapt to 82" High	\$180	\$180	\$180	\$180	\$180	\$180	-

-Height Adapters only available on Starter and Adder units.

Part Number
Configurator

BL – **MS** – **1** **2** – **3** **4** – **5**

Required Selections									
Component	Code	Description	30" High	36" High	42" High	48" High	54" High	60" High	
1 Height	30	30" High Shelving	\$0	-	-	-	-	-	-
	36	36" High Shelving	-	\$0	-	-	-	-	-
	42	42" High Shelving	-	-	\$0	-	-	-	-
	48	48" High Shelving	-	-	-	\$0	-	-	-
	54	54" High Shelving	-	-	-	-	\$0	-	-
	60	60" High Shelving	-	-	-	-	-	-	-
2 Depth	16	16" Deep Shelving	\$0	\$0	\$0	\$0	\$0	\$0	\$0
	18	18" Deep Shelving	\$0	\$0	\$0	\$0	\$0	\$0	\$0
	20	20" Deep Shelving	\$0	\$0	\$0	\$0	\$0	\$0	\$0
3 Width	30	30" Wide Shelving	\$1,385	\$1,435	\$1,741	\$1,771	\$1,978	\$2,220	
	36	36" Wide Shelving	\$1,407	\$1,457	\$1,763	\$1,797	\$2,140	\$2,290	
	42	42" Wide Shelving	\$1,954	\$2,028	\$2,561	\$2,590	\$3,053	\$3,301	
	48	48" Wide Shelving	\$1,967	\$2,045	\$2,578	\$2,599	\$3,075	\$3,791	
	54	54" Wide Shelving	\$1,976	\$2,054	\$2,587	\$2,739	\$3,101	\$3,813	
	60	60" Wide Shelving	\$1,993	\$2,067	\$2,600	\$2,761	\$3,355	\$3,839	
	66	66" Wide Shelving	\$2,186	\$2,264	\$2,727	\$2,787	\$3,591	\$4,119	
	72	72" Wide Shelving	\$2,212	\$2,286	\$2,749	\$2,809	\$3,613	\$4,141	
4 Shelves	BC	Book Case	\$0	\$0	\$0	\$0	\$0	\$0	\$0
	MS	Metal Shelf	\$280	\$280	\$560	\$560	\$840	\$1,120	
	PB	Picture Book	\$280	\$280	\$560	\$560	\$840	\$1,120	
5 Unit Type	SF	Single Faced	\$0	\$0	\$0	\$0	\$0	\$0	\$0

Part Number
Configurator

BL – **MS** – **1** **2** – **3** **4** – **5**

Required Selections									
Component	Code	Description	30" High	36" High	42" High	48" High	54" High	60" High	
1	Height	30 30" High Shelving	\$0	-	-	-	-	-	-
		36 36" High Shelving	-	\$0	-	-	-	-	-
		42 42" High Shelving	-	-	\$0	-	-	-	-
		48 48" High Shelving	-	-	-	\$0	-	-	-
		54 54" High Shelving	-	-	-	-	\$0	-	-
		60 60" High Shelving	-	-	-	-	-	-	-
2	Depth	16 16" Deep Shelving	\$0	\$0	\$0	\$0	\$0	\$0	\$0
		18 18" Deep Shelving	\$0	\$0	\$0	\$0	\$0	\$0	\$0
		20 20" Deep Shelving	\$0	\$0	\$0	\$0	\$0	\$0	\$0
3	Width	R48 48" Radius Shelving	\$2,526	\$2,718	\$3,379	\$3,531	\$4,087	\$4,743	
		R60 60" Radius Shelving	\$2,526	\$2,718	\$3,379	\$3,531	\$4,087	\$4,743	
		R72 72" Radius Shelving	\$2,526	\$2,718	\$3,379	\$3,531	\$4,087	\$4,743	
4	Shelves	BC Book Case	\$0	\$0	\$0	\$0	\$0	\$0	\$0
		PB Picture Book	\$280	\$280	\$560	\$560	\$840	\$1,120	
5	Curve Type	IC Inner Curve	\$0	\$0	\$0	\$0	\$0	\$0	\$0
		OC Outer Curve	\$0	\$0	\$0	\$0	\$0	\$0	\$0

Part Number
Configurator

BL – **MS** – **1** **2** – **3** **4** – **5**

Required Selections									
Component	Code	Description	30" High	36" High	42" High	48" High	54" High	60" High	
1 Height	30	30" High Shelving	\$0	-	-	-	-	-	-
	36	36" High Shelving	-	\$0	-	-	-	-	-
	42	42" High Shelving	-	-	\$0	-	-	-	-
	48	48" High Shelving	-	-	-	\$0	-	-	-
	54	54" High Shelving	-	-	-	-	\$0	-	-
	60	60" High Shelving	-	-	-	-	-	-	-
2 Depth	20	20" Deep Shelving	\$0	\$0	\$0	\$0	\$0	\$0	\$0
	24	24" Deep Shelving	\$0	\$0	\$0	\$0	\$0	\$0	\$0
3 Width	30	30" Wide Shelving	\$1,479	\$1,529	\$1,929	\$1,959	\$2,400	\$2,618	
	36	36" Wide Shelving	\$1,641	\$1,691	\$2,021	\$2,055	\$2,588	\$2,924	
	42	42" Wide Shelving	\$2,212	\$2,377	\$3,103	\$3,137	\$3,757	\$4,403	
	48	48" Wide Shelving	\$2,352	\$2,426	\$3,125	\$3,163	\$3,779	\$4,521	
	54	54" Wide Shelving	\$2,374	\$2,452	\$3,151	\$3,417	\$4,133	\$4,705	
	60	60" Wide Shelving	\$2,400	\$2,592	\$3,405	\$3,465	\$4,155	\$4,801	
	66	66" Wide Shelving	\$2,492	\$2,614	\$3,571	\$3,631	\$4,387	\$5,081	
	72	72" Wide Shelving	\$2,518	\$2,640	\$3,593	\$3,653	\$4,413	\$5,103	
4 Shelves	BC	Book Case	\$0	\$0	\$0	\$0	\$0	\$0	\$0
	MS	Metal Shelf	\$280	\$280	\$560	\$560	\$840	\$1,120	
	PB	Picture Book	\$560	\$560	\$1,120	\$1,120	\$1,680	\$2,240	
5 Unit Type	DF	Double Faced	\$0	\$0	\$0	\$0	\$0	\$0	\$0

Part Number
Configurator

BL – **MS** – **1** **2** – **3** **4** – **5**

Required Selections									
Component	Code	Description	30" High	36" High	42" High	48" High	54" High	60" High	
1 Height	30	30" High Shelving	\$0	-	-	-	-	-	-
	36	36" High Shelving	-	\$0	-	-	-	-	-
	42	42" High Shelving	-	-	\$0	-	-	-	-
	48	48" High Shelving	-	-	-	\$0	-	-	-
	54	54" High Shelving	-	-	-	-	\$0	-	-
	60	60" High Shelving	-	-	-	-	-	-	-
2 Depth	20	20" Deep Shelving	\$0	\$0	\$0	\$0	\$0	\$0	\$0
	24	24" Deep Shelving	\$0	\$0	\$0	\$0	\$0	\$0	\$0
3 Width	R48	48" Radius Shelving	\$2,934	\$3,362	\$4,195	\$4,229	\$5,079	\$6,331	
	R60	60" Radius Shelving	\$2,934	\$3,362	\$4,195	\$4,229	\$5,079	\$6,331	
	R72	72" Radius Shelving	\$2,934	\$3,362	\$4,195	\$4,229	\$5,079	\$6,331	
4 Shelves	BC	Book Case	\$0	\$0	\$0	\$0	\$0	\$0	\$0
	PB	Picture Book	\$560	\$560	\$1,120	\$1,120	\$1,680	\$2,240	
5 Curve Type	DF	Double Faced	\$0	\$0	\$0	\$0	\$0	\$0	\$0

Canopy Tops

Price List

Effective 11/1/2023

Ordering Information	31
Specifications	32
Plastic Laminate	33



LIATfurniture.com

694 North Main Street · Troutman, NC 28166
TF 888 440 8205



Use this checklist to be sure you have all of the necessary information to place your order.

Catalog Number

Use our build guides to create your catalog number.

Laminate Selection ***Laminate tops only***

Standard Wilsonart or Formica. Please specify manufacturer, color, finish and model number.

PVC Edge Band ***PVC banded tops only***

See 7 for a complete list of standard LIAT PVC Edge Band options.

Accessories

Plastic Laminate Tops

Plastic laminate canopy tops are constructed of 1-1/8" thick particle board core with a high pressure laminate on top and a backer sheet on the bottom. High pressure laminate on 2 sides is available and must be specified in the part number. Overall top finished sizes must be specified by the customer and can only be specified to an 1/8" tolerance. Any top over 90" long will have seams, which connect with tite-joint fasteners on the underside of the top.

PVC banded tops will be banded on both edges in the length dimension. Tops will be banded on both edges in the width dimension unless specified as "Captured". Captured tops are not banded on the edges in the width dimension. Tops will not be banded at the seams.

Hardware

The only hardware provided with canopy tops are tite-joints and biscuits to attach seamed tops together. All attachment hardware must be provided by the customer.

Part Number
Configurator

CT - **L1** - **1** - **2** - **3**

Required Selections

Component Code Description		10" Wide	12" Wide	14" Wide	20" Wide	24" Wide	28" Wide	32" Wide
1 Width	10 10" Wide	\$0	-	-	-	-	-	-
	12 10" Wide	-	\$0	-	-	-	-	-
	14 10" Wide	-	-	\$0	-	-	-	-
	16 10" Wide	-	-	-	-	-	-	-
	20 10" Wide	-	-	-	\$0	-	-	-
	24 10" Wide	-	-	-	-	\$0	-	-
	28 10" Wide	-	-	-	-	-	\$0	-
	32 10" Wide	-	-	-	-	-	-	\$0
2 Length	036 36" Long	\$195	\$224	\$252	\$337	\$394	\$451	\$508
	072 72" Long	\$337	\$394	\$451	\$622	\$735	\$849	\$963
	108 108" Long	\$480	\$565	\$650	\$906	\$1,077	\$1,247	\$1,418
	144 144" Long	\$622	\$735	\$849	\$1,190	\$1,418	\$1,645	\$1,873
	180 180" Long	\$764	\$906	\$1,048	\$1,475	\$1,759	\$2,044	\$2,328
	216 216" Long	\$906	\$1,077	\$1,247	\$1,759	\$2,100	\$2,442	\$2,783
	252 252" Long	\$1,048	\$1,247	\$1,446	\$2,044	\$2,442	\$2,840	\$3,238
	288 288" Long	\$1,190	\$1,418	\$1,645	\$2,328	\$2,783	\$3,238	\$3,693
	324 324" Long	\$1,333	\$1,589	\$1,845	\$2,612	\$3,124	\$3,636	\$4,148
	360 360" Long	\$1,475	\$1,759	\$2,044	\$2,897	\$3,465	\$4,034	\$4,603
	396 396" Long	\$1,617	\$1,930	\$2,243	\$3,181	\$3,807	\$4,432	\$5,058
432 432" Long	\$1,759	\$2,100	\$2,442	\$3,465	\$4,148	\$4,830	\$5,513	
3 Edge	MM PVC Edge	\$0	\$0	\$0	\$0	\$0	\$0	\$0

Part Number
Configurator

CT - **L2** - **1** **2** - **3**

Required Selections								
Component Code Description		10" Wide	12" Wide	14" Wide	20" Wide	24" Wide	28" Wide	32" Wide
1 Width	10 10" Wide	\$0	-	-	-	-	-	-
	12 10" Wide	-	\$0	-	-	-	-	-
	14 10" Wide	-	-	\$0	-	-	-	-
	16 10" Wide	-	-	-	-	-	-	-
	20 10" Wide	-	-	-	\$0	-	-	-
	24 10" Wide	-	-	-	-	\$0	-	-
	28 10" Wide	-	-	-	-	-	\$0	-
	32 10" Wide	-	-	-	-	-	-	\$0
		-- UP TO --						
2 Length	036 36" Long	\$239	\$276	\$313	\$425	\$499	\$574	\$648
	072 72" Long	\$425	\$499	\$574	\$797	\$945	\$1,094	\$1,243
	108 108" Long	\$611	\$722	\$834	\$1,169	\$1,392	\$1,615	\$1,838
	144 144" Long	\$797	\$945	\$1,094	\$1,540	\$1,838	\$2,135	\$2,433
	180 180" Long	\$983	\$1,169	\$1,355	\$1,912	\$2,284	\$2,656	\$3,028
	216 216" Long	\$1,169	\$1,392	\$1,615	\$2,284	\$2,730	\$3,177	\$3,623
	252 252" Long	\$1,355	\$1,615	\$1,875	\$2,656	\$3,177	\$3,697	\$4,218
	288 288" Long	\$1,540	\$1,838	\$2,135	\$3,028	\$3,623	\$4,218	\$4,813
	324 324" Long	\$1,726	\$2,061	\$2,396	\$3,400	\$4,069	\$4,739	\$5,408
	360 360" Long	\$1,912	\$2,284	\$2,656	\$3,772	\$4,515	\$5,259	\$6,003
	396 396" Long	\$2,098	\$2,507	\$2,916	\$4,144	\$4,962	\$5,780	\$6,598
	432 432" Long	\$2,284	\$2,730	\$3,177	\$4,515	\$5,408	\$6,300	\$7,193
	-- UP TO --							
3 Edge	MM PVC Edge	\$0	\$0	\$0	\$0	\$0	\$0	\$0

End Panels

Price List

Effective 11/1/2023

Order Information	36
Specifications	37
Quick Looks	38
Concord	39



LIATfurniture.com

694 North Main Street · Troutman, NC 28166
TF 888 440 8205

LIAT 

Use this checklist to be sure you have all of the necessary information to place your order.

Catalog Number

Use our build guides to create your catalog number.

Laminate Selection ***Concord End Panels only***

Standard Wilsonart or Formica. Please specify manufacturer, color, finish and model number.

PVC Edge Band ***Concord End Panels only***

See 7 for a complete list of standard LIAT PVC Edge Band options.

Accessories

Concord

Concord end panels are constructed of a 1" thick particle board core with vertical grade high pressure laminate on both faces. The edges are externally banded with a PVC edge band. Overall thickness finishes out close to 1-1/16". Overall sizes must be provided by the customer at the time of order. No hardware is included for mounting end panels.

Slats are available on Concord end panels with the top slat being located 12" from the top for 6-slat panels, and 3" from the top for full-slat panels. Slats will be routed on 3-1/2" centers and have PVC slats inserted. Slatwall panels use 1-1/8" core and finish out close to 1-3/16" thick.



Concord

Part Number
Configurator

EP – **CO** – **1** **2**

Required Selections

Component	Code	Description	42" High	48" High	54" High	66" High	78" High	84" High	90" High
1 Height	42	42" High Panel	\$0	-	-	-	-	-	-
	48	48" High Panel	-	\$0	-	-	-	-	-
	54	54" High Panel	-	-	\$0	-	-	-	-
	66	66" High Panel	-	-	-	\$0	-	-	-
	78	78" High Panel	-	-	-	-	\$0	-	-
	84	84" High Panel	-	-	-	-	-	\$0	-
	90	90" High Panel	-	-	-	-	-	-	\$0
2 Depth	10	10" Wide Panel	\$192	\$226	\$260	\$285	\$309	\$339	\$373
	12	12" Wide Panel	\$231	\$270	\$305	\$344	\$378	\$408	\$461
	14	14" Wide Panel	\$270	\$309	\$354	\$403	\$447	\$486	\$540
	16	16" Wide Panel	\$305	\$354	\$403	\$466	\$506	\$560	\$623
	18	18" Wide Panel	\$344	\$398	\$457	\$520	\$574	\$633	\$702
	20	20" Wide Panel	\$383	\$447	\$501	\$584	\$638	\$702	\$790
	22	22" Wide Panel	\$417	\$486	\$550	\$648	\$702	\$785	\$869
	24	24" Wide Panel	\$461	\$525	\$609	\$702	\$775	\$839	\$952
	26	26" Wide Panel	\$511	\$579	\$672	\$770	\$834	\$918	\$1,030
	28	28" Wide Panel	\$550	\$633	\$736	\$824	\$898	\$991	\$1,119
	30	30" Wide Panel	\$594	\$687	\$790	\$883	\$972	\$1,060	\$1,197
	32	32" Wide Panel	\$628	\$726	\$834	\$942	\$1,040	\$1,148	\$1,246

Available Upgrades

Component	Code	Description	42" High	48" High	54" High	66" High	78" High	84" High	90" High
3 Slats	6S	6 Slats	\$194	\$194	\$194	\$194	\$194	\$194	\$194
	FS	Full Slats	\$355	\$388	\$452	\$549	\$678	\$743	\$775
4 Slat Color	B	Black Slats	\$0	\$0	\$0	\$0	\$0	\$0	\$0
	G	Light Gray Slats	\$0	\$0	\$0	\$0	\$0	\$0	\$0

LIAT 

LIATFURNITURE.COM

694 North Main Street · Troutman, NC 28166

P 704 528 4506 · F 704 528 6519