Contents

Vision 3
Manifesto 4
Introduction 5
Vision & Value 6
Exploring the Advantages of NFTs 8
Mint Release Date and Detail 11
Must Read! 13
Exploring our Future Developments 15
Terms of Service 17

Vision

We set out to create a decentralized community that dominates every aspect in DeFi

Apes don’t play small. So neither do we**!**

At Banana Task Force Ape, we envision a world where the brand is boundless. This isn’t just for the heat of the moment.

This just isn't a 'in the heat of the moment' experience; This is where people can come together for social experiences that will **stay** with them forever.

Manifesto

Finally, an ecosystem that doesn't drive you bananas**!** Look, apes are stronger together, not when they're **solo**. It's this truth that inspired our project to exist.

There was an intrinsic need to foster a place where a tribe of trailblazers could connect over art, aspirations, and actual utility.

Built-in the Metaverse**,** so that owners could benefit in the real world, this collection is the prime example of what happens when you put the power back in the apes' hands.

At BTFA, owners will enjoy social experiences, unique governance autonomy, and a lifetime of rewards that will only get better with time.

Introduction

Banana Task Force Ape is a collection of 8,000 NFTs (non-fungible tokens) with over a hundred unique traits created by former Marvel artist Fabrice Sapolsky.

Being a Task Force Ape entails exclusive membership to NFT Whitelists, Apepalooza, events, retail drops, and perks in our metaverse, The Jungle, that holds additional benefits within our ecosystem.

The longer an Ape is held, the more reward metrics will unlock for the owner. Our ability to bridge NFTs to real-world utility, web3 engagement, and social experiences Is made possible by the funds of our Community Treasury.

Vision & Value

Apes alone weak. Apes together strong. The longer an Ape is held, the more reward metrics will unlock for the owner. Our ability to bridge NFTs to real-world utility, web3 engagement, and social experiences Is made possible by the funds of our Community Treasury.

Banana Task Force Ape is fully decentralized and supported by its community. Our decentralized community will foster long-term ecosystem development, resulting in actual use cases, greater rewards, and popularity beyond any temporary trends.

Our vision is to build a brand that expands across storytelling, Web3 integration with physical use cases, and augmentative reality utility-driven experiences.

Our goal is to give the community a level of experience, social engagement, and exclusivity that’s remembered for a lifetime.

Values:

Community is vital when it comes to establishing a namesake in DeFi. We are planning a Governance Protocol that will allow the token holders**,** to make proposals when it comes to implementing specific changes. We plan to merge BTFA (Native Token) and Banana Index (Governance Token) **soon** to establish our Governance token **Swing DAO.**

Trust and transparency are essential to BTFA, so our Treasury, Marketing, and Development wallets are visible to community and will be utilizing 'Gnosis Multisig.'

The Five Ps are Proper Preparation Prevents Poor Performance; we live by this motto. With community acknowledgment, we can lessen the cost of expenses and impermanent loss by establishing our restructure, development, and social activities ahead of time.

Exploring the Advantages of NFTs

We, at Banana Force Task Ape, believe that NFTs are much more than 'speculative assets' used to trade memes that have become popular. Our initiative leverages the premise, that NFTs may be significant digital assets, delivering multiple utilities. NFTs have already made great strides in the luxury and gaming industries, and there is much room for expansion beyond these first applications.

The subsequent benefits of NFTs distinguish themselves as a breakthrough technology for those willing to explore the block-chain realm:

Ownership

The primary advantage of NFTs lies in their ability to establish ownership. NFTs may aid in connecting ownership to a single account, due to their placement on a block-chain network. NFTs cannot be transferred or shared between multiple owners.

Authenticity

The benefits of NFTs rely heavily on their uniqueness. Since NFTs are formed on the **block-chain**, they are accompanied by unique data. NFTs' unique properties illustrate their ability to create value.

Non-transferable

NFTs are non-transferable because they comply with the ERC-721 standard, which prohibits the transmission or use of the data they contain. Since NFTs are produced on the **block-chain**, smart contracts must facilitate ownership transfers. Smart contracts stipulate the precise requirements that must be met by both buyer and seller prior to the transfer of ownership.

Rare

The owner may choose the total number of NFTs to be distributed, making them very unusual. This not only differentiates them, but also increases their value. The higher the price of NFTs, the fewer there are.

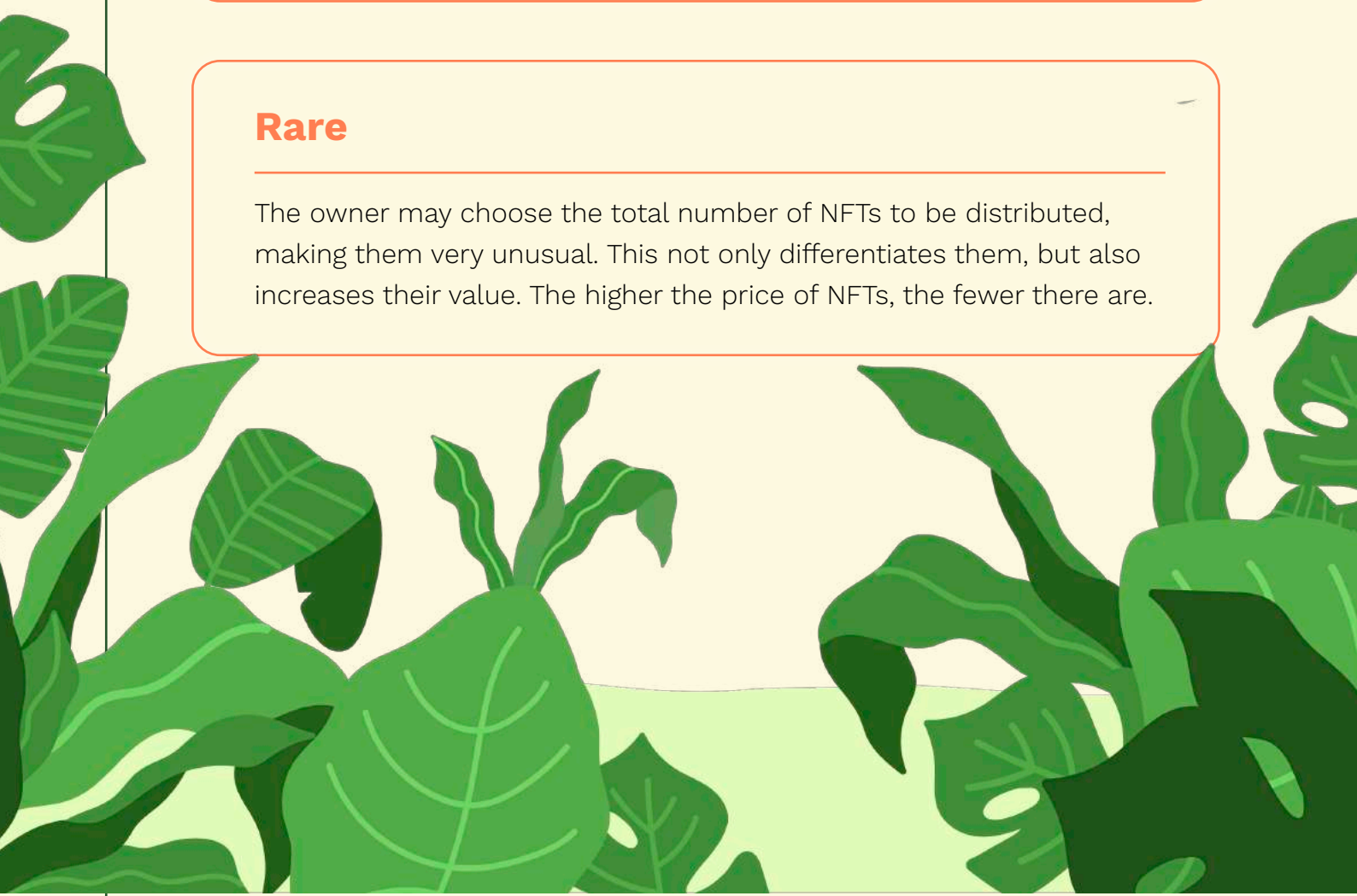

Indestructible

The administration and operation of these NFTs using a block-chain, greatly increases their level of security, excluding their removal or destruction.

Unique

NFTs inspired by authentic works of art use block-chain technology to separate themselves from the general public and evaluate the legitimacy of a work of art. In addition, it assists in distinguishing between legitimate and counterfeit products.

Mint Release Date and Detail

Below you will be able to see the appropriate round, allocated supply per round, price, date, and links to our upcoming NFT sale. This information will ensure that there isn't any misinformation or scams conveyed via other platforms.

Name	Round	Allocated	Price (per token)	Date
Snapshot holders from previous collection	1	3000 (2 NFTs Max per wallet)	Free (excluding gas)	September 29-30
Allowlist sale	2	2000 (10 NFTs Max	0.1 ETH + Gas	October 1-2
Founders Mint (Team, Marketing, Promotion, and etc.)	NA	500 (Minted to Deployer Wallet)		October 3
Public sale	3	1500 (8 NFTs Max	0.125 ETH + Gas	October 4-6
Public sale with instant reveal	4	1000 (5 NFTs Max per wallet)	0.15 ETH + Gas	October 7-10

1500 holders from the original Banana Task Force Ape NFT collection, are eligible to mint 2 NFTs of the Genesis collection per whitelisted wallet.

01

Previous holders of our now community collection and whitelist winners, will be eligible for allowlist sale.

02

Founders will randomly mint 500 unrevealed metadata tokens distributed amongst them, community leaders, marketing, partnerships, and endorsements.

03

Minting will be available for the public, where they will have a chance to mint up to 8 NFTs per wallet price at 0.125 ETH per token.

04

Minting will be available for the public, where they will have a chance to mint up to 5 NFTs per wallet price at 0.15 ETH per token with an instant reveal

05

Mint is closed

06

After the reveal is complete, we will partner with Aerial to offset our carbon emissions.

07

Must Read!

01

Ensure you have metamask as a backup method of minting if you are using a hardware wallet. While hardware wallets are a best practice security measure (trust us, we own tens of them), the latest EIP london fork has introduced issues with some providers.

02

Refresh https://bananataskforceape.com if you're hanging around on the page at exactly 7:00pm and wondering wen mint

03

Use gas responsibly and check **gas estimation services** for latest prices

04

Expect the gas price to be higher than what is quoted as the public sale begins.

05

Use **etherscan's pending transaction page** to see what gas prices others are using to help inform your own gas strategy

06

Be aware that you and many others may be attempting to mint the last remaining Banana Task Force Ape. The website will refresh the remaining count whenever the mint button is clicked.

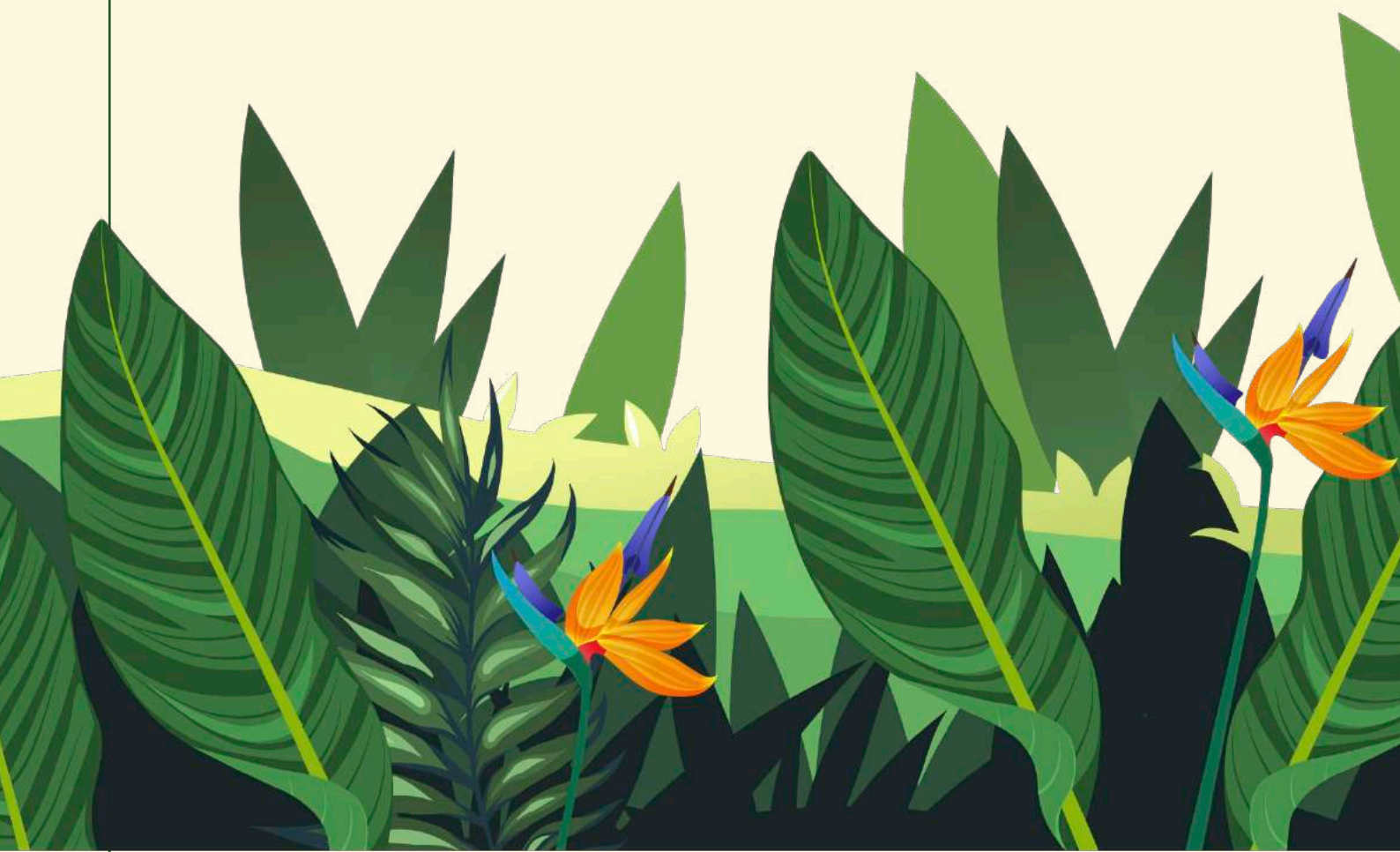

Exploring our Future Developments

To shed clarity on our future milestones, we will briefly explore the core phases that the Banana Task Force Ape will traverse.

Play-to-Earn

With NFT-driven P2E games, players may now claim actual ownership of their in-game assets, which P2E game creators mint on the block-chain as NFTs—having in-game objects minted as NFTs and in-game cash completely useable as crypto, opens up multiple options for the user, although their functions are practically similar to their conventional equivalents.

Online Merch Store Release (BTFA Genesis Holders)

For the members who own BTFA Genesis NFTs, we will launch a unique collection of merch to express our gratitude and reinforce the sense of community we are trying to build. Talented urban boutiques will make our merch with the notoriety that will influence and introduce streetwear culture to our ecosystem.

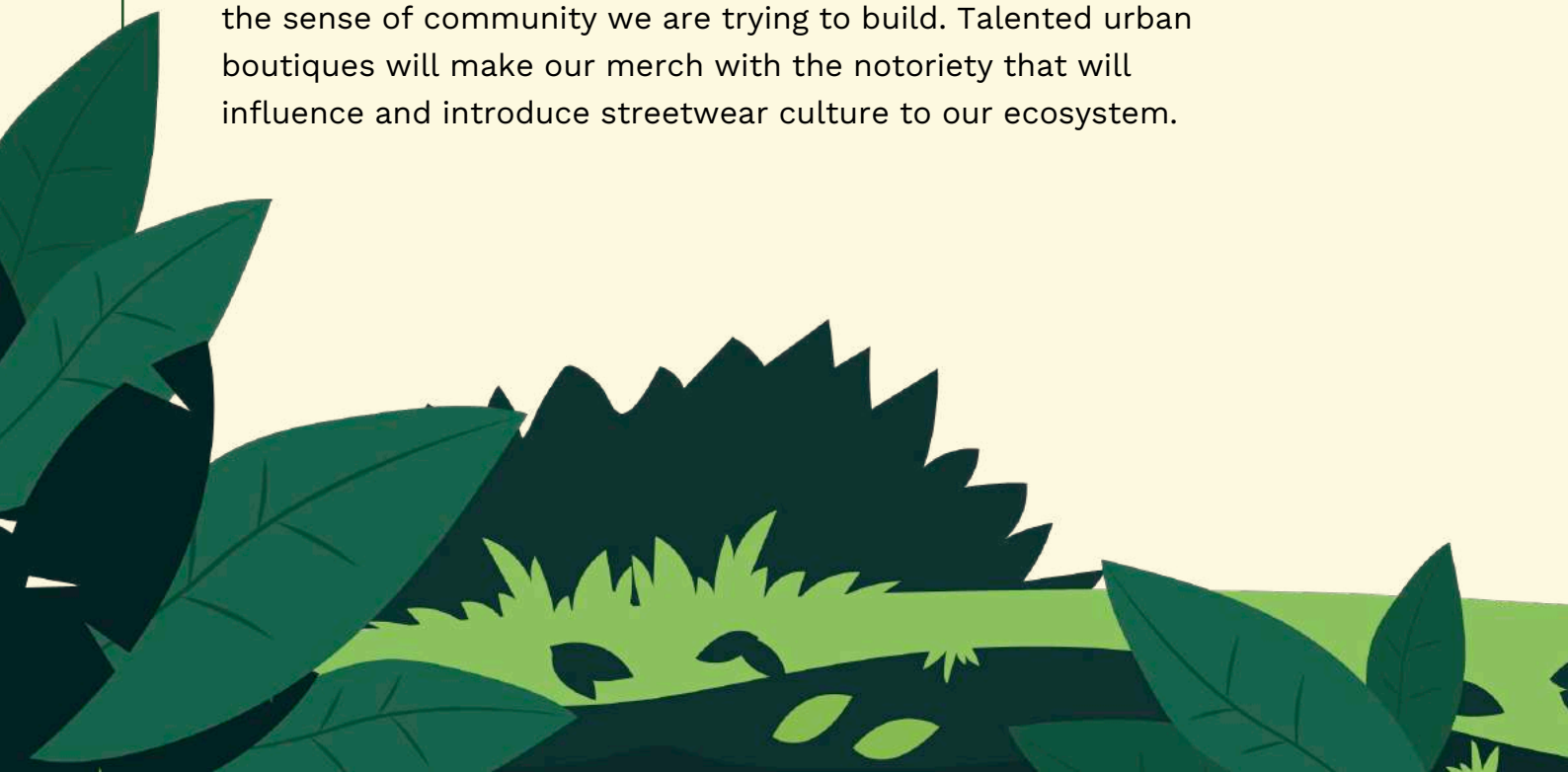

NFT Marketplace

An NFT marketplace is a platform where anyone may purchase, sell, and exchange non-fungible token-backed assets (NFTs). They have played a crucial role in propelling NFTs to their current heights. On these portals, one may discover a variety of NFT materials, including art, music, video clips, in-game components, trade cards, memes, profile photo punks, and more.

Metaverse Trailer Release

As one of the ambitions of our project that is scheduled later, we aim to launch the Metaverse, where our members will enter the realm sitting at the crossroads of the virtual and real worlds. Ultimately, the Metaverse would transcend physical and geographical barriers.

Comic Release

Due to our connections with an established publishing company, we can expand our NFT history, journeys, and adventures through classic storytelling. We plan to release full-length novels in Barnes and Noble, Borders, and comic book retailers. Our comics will also be made available through our metaverse, where they can be viewed through AR (augmentative reality), purchased, and shipped directly to your door!

Terms of Service

Introduction to Banana Task Force Ape!

Welcome to **Banana Task Frce Ape is a collection of 8,000 NFTs (non-fungible tokens) with over a hundred of unique traits split drawn by former Disney/Marvel Artist Fabrice Sapolsky.** and developed by **Blip Studios, LLC** with the expectation that it will bring excitement, spark imagination, and tell; a story through every illustration like a comic! Thank you so much for visiting our terms and if you have any questions, feel free to reach out to us on Discord or Twitter.

What We Own

The name and Intellectual Property involved in the Banana Task Force Ape **Genesis** NFT Project (“BTFA”) are owned by the team here at **Blip Studios**, LLC and managed by Blip Studios, LLC. All rights not explicitly granted to the users and owners of Banana Task Force Ape below are reserved by the team. This includes but is not limited to the intellectual property rights surrounding the images, names, logos, 3D layer files, trademarks, the website, the ability to mint 3D or voxel**,** or other versions of BTFA NFTs, the look and feel of the user interface, the smart contract code, or anything else not explicitly granted by any following licenses.

What You Own and What You Can Do With It

By connecting your Ethereum wallet and minting an NFT with our smart contract, you have purchased a Banana Task Force Ape NFT! With this Ape, you can use it as your pfp, sell it, and even merchandise it for up to **$100,000** through the sale of physical merch or by using your complete Banana Task Force Ape in a piece of art you may create. Should you approach that number**,** or expect to go beyond it, please reach out to the team, and we'll discuss a licensing deal for anything beyond that amount.

Specifics on Commercial and Derivative Rights

We appreciate your desire to utilize Banana Task Force Ape in various commercial ways, and we are open to you doing just that! When it comes to limiting commercial rights, however, we want you as an NFT holder to realize that you may only use the Banana Task Force Ape image in its fullness! The individual layered files and traits are proprietary and are our creations. We don't want to see any other projects utilizing our individually crafted layers, so we are not open to you minting new NFTs that are derivatives of our project, changing the original Banana Task Force Ape, or minting another full project using our Banana Task Force Apes in any way. Other than that, you can create whatever merchandise you would like for up to $10**0**,000 USD, and should you approach that number or expect to go beyond it, please reach out to the team, and we'll discuss a licensing deal for anything beyond that amount.

Licensed Materials in connection with any material which is unlawful, fraudulent, libelous, defamatory, obscene, pornographic, profane, threatening, abusive, hateful, o ens, or otherwise objectionable or unreasonable or infringing upon any laws or regulations or intellectual property rights or proprietary rights or confidentiality obligations and you shall indemnify and defend Blip Studios, LLC. against any claims, damages, proceedings, loss or costs arising from such use. User shall not use the Banana Task Force Ape Licensed Materials in any way that could be construed as being adverse or derogatory to the image of BTFA or any of its subjects featured in the NFTs.

No Guarantees or Future Promises

Blip Studios, LLC hopes to put out more content and create things in the future that you can all be proud of, and we have outlined many of our intentions. When you purchase your Banana Task Force Ape, you agree that your purchase from our initial launch of NFTs is all you are guaranteed to receive in exchange for your funds. Whether through primary or secondary channels, the art is what you receive. Any future benefits are ancillary to this purchase and are not to be considered with your initial purchase. You agree that you are not relying on any future commitments by Banana Task Force Ape or Blip Studio.

Banana Task Force Ape Are Not Intended as Investments

Banana Task Force Apes are meant to be a fun, Non-Fungible Token for you to collect. They are not meant as investment vehicles. We make no promise or guarantee that these NFTs will be worth anything more than what you and the

market deem the art to be worth. This could very well be zero. We give you our word that we will try to build a community and bring as much intangible value and vibes to the project as possible!

Taxes

You are responsible for any tax liability from minting or reselling your Banana Task Force Ape **Genesis NFT**.

Age Restriction

Banana Task Force Ape isn't a collection for children. You agree that you are over 18 or above the legal age of your jurisdiction, whichever is greater.