

BAHIA BEACH ATLANTIC ESTATES RESIDENTIAL DEVELOPMENT

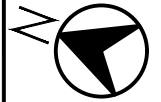

SCALE=1:750

DATE:11/29/2018

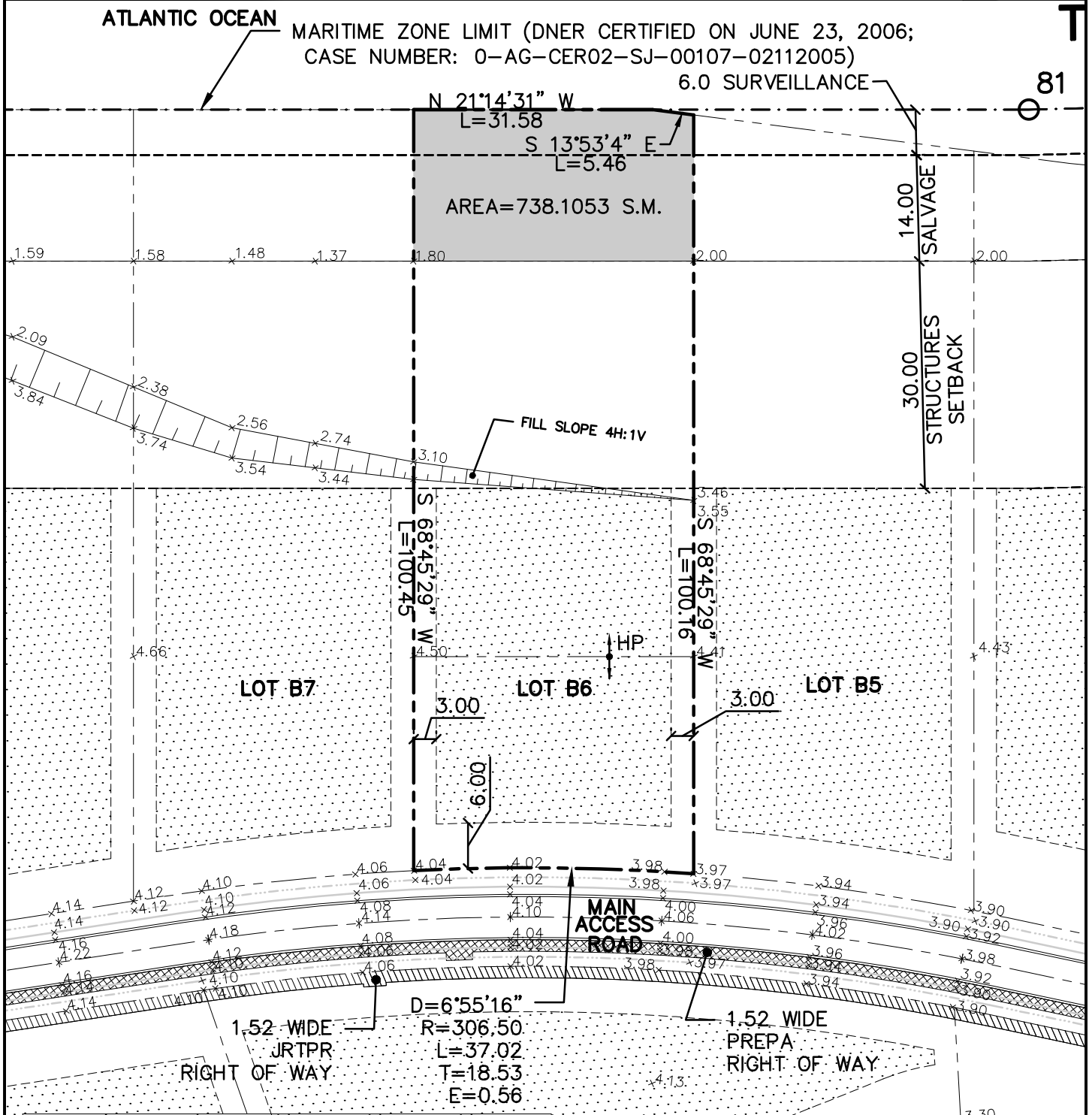

LOT AREA (SM)	3,708.4898		
LEGAL DESCRIPTION			
NORTH	100.45	BY	LOT B7
SOUTH	100.16	BY	LOT B5
EAST	37.04	BY	ATLANTIC OCEAN
WEST	37.02	BY	MAIN ACCESS ROAD

LEGEND:

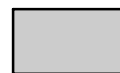

LEGAL EASEMENT (DNER)

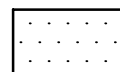

SOIL TO BE IMPROVED USING DEEP DYNAMIC COMPACTION

NOTE:

1. ALL DIMENSIONS AND ELEVATIONS ARE IN METERS.

PLOT PLAN LOT No. B6

CMA

ARCHITECTS &
ENGINEERS LLC

1509 F.D. Roosevelt Ave.
Guaynabo, Puerto Rico 00968-2612
Tel: 787-792-1509
Fax: 787-782-0687
E-mail: cma@cmapr.com
www.cmapr.com
© 2018 CMA A&E LLC

BAHIA BEACH ATLANTIC ESTATES RESIDENTIAL DEVELOPMENT

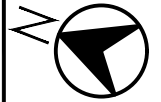

SCALE=1:750
DATE:11/29/2018

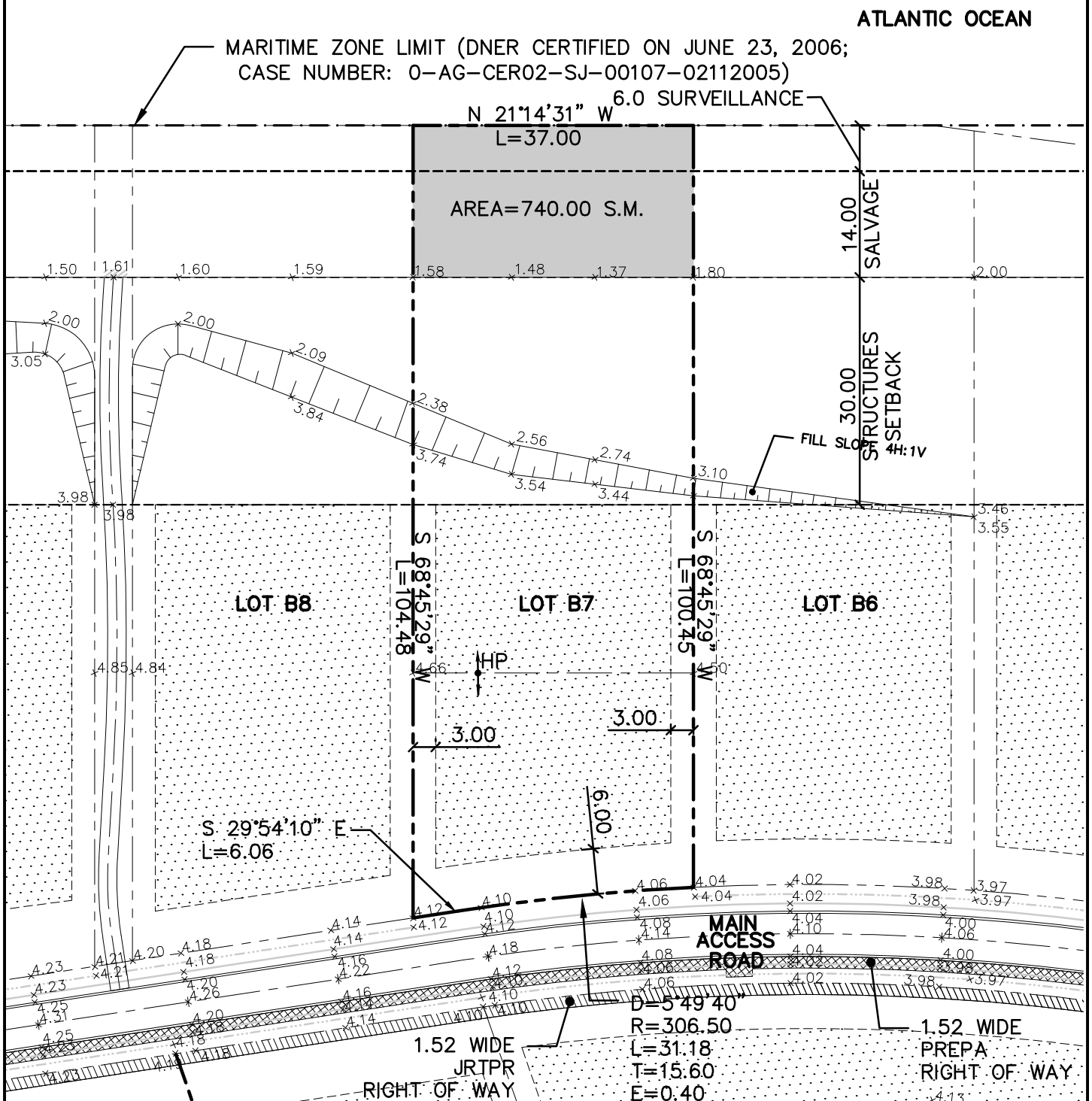

LOT AREA (SM)	3,778.2587		
LEGAL DESCRIPTION			
NORTH	104.48	BY	LOT B8
SOUTH	100.45	BY	LOT B6
EAST	37.00	BY	ATLANTIC OCEAN
WEST	37.24	BY	MAIN ACCESS ROAD

- LEGEND:**
- LEGAL EASEMENT (DNER)
 - SOIL TO BE IMPROVED USING DEEP DYNAMIC COMPACTION

NOTE:
1. ALL DIMENSIONS AND ELEVATIONS ARE IN METERS.

PLOT PLAN LOT No. B7



1509 F.D. Roosevelt Ave.
Guaynabo, Puerto Rico 00968-2612
Tel: 787-792-1509
Fax: 787-782-0687
E-mail: cma@cmapr.com
www.cmapr.com
© 2018 CMA A&E LLC

BAHIA BEACH ATLANTIC ESTATES RESIDENTIAL DEVELOPMENT



SCALE=1:750

DATE: 12/20/2018

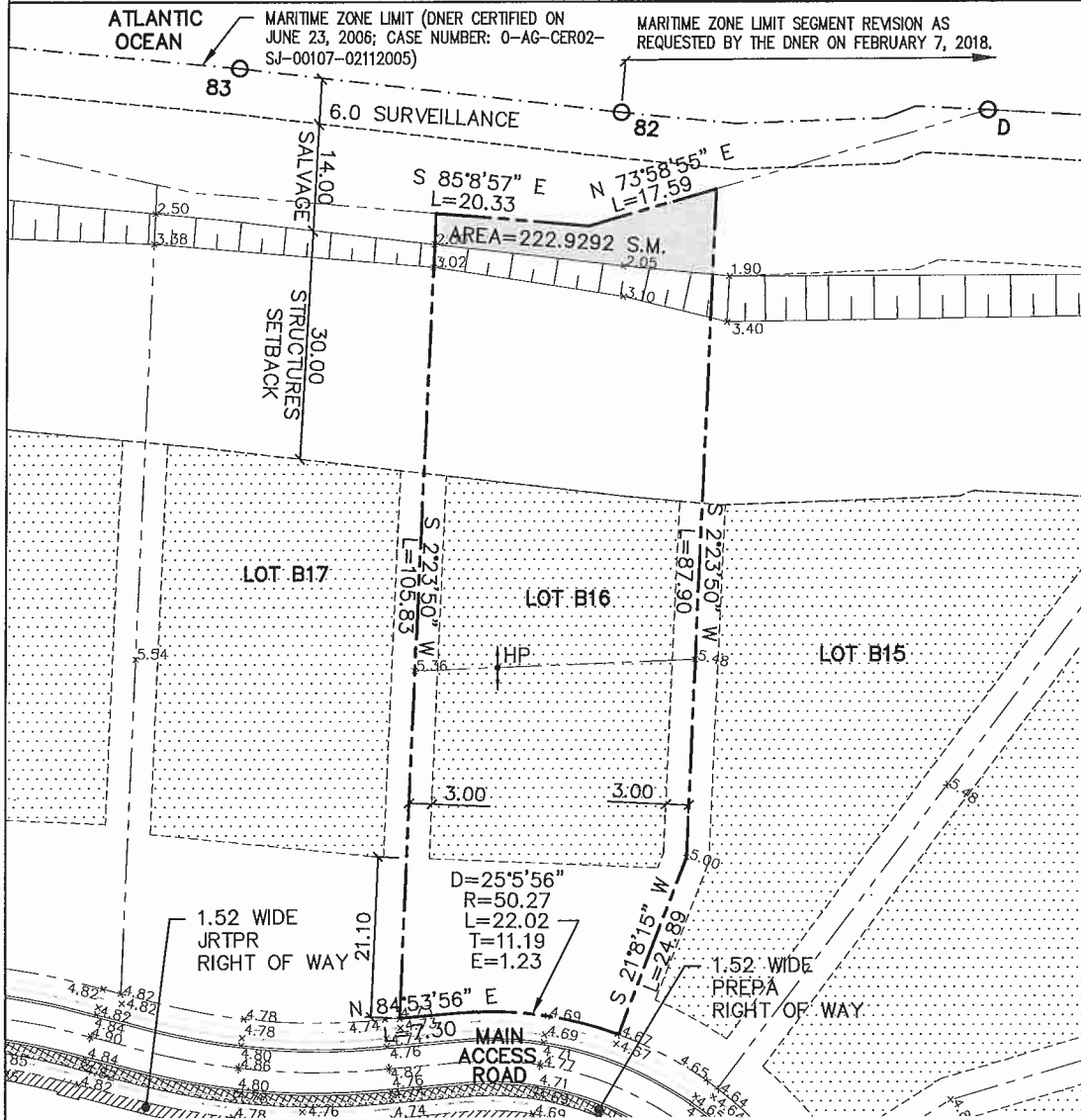

LOT AREA (SM)	3,831.2530		
LEGAL DESCRIPTION			
NORTH	37.92	BY	ATLANTIC OCEAN
SOUTH	29.32	BY	MAIN ACCESS ROAD
EAST	112.79	BY	LOT B15
WEST	105.83	BY	LOT B17

LEGEND:



LEGAL EASEMENT (DNER)



SOIL TO BE IMPROVED USING DEEP DYNAMIC COMPACTION

NOTE:

1. ALL DIMENSIONS AND ELEVATIONS ARE IN METERS.

PLOT PLAN LOT No. B16



ARCHITECTS &
ENGINEERS LLC

1509 F.D. Roosevelt Ave.
Guaynabo, Puerto Rico 00968-2612
Tel: 787-792-1509
Fax: 787-782-0687
E-mail: cma@cmapr.com
www.cmapr.com
© 2018 CMA A&E LLC



BAHIA BEACH ATLANTIC ESTATES RESIDENTIAL DEVELOPMENT



SCALE=1:750

DATE: 12/20/2018

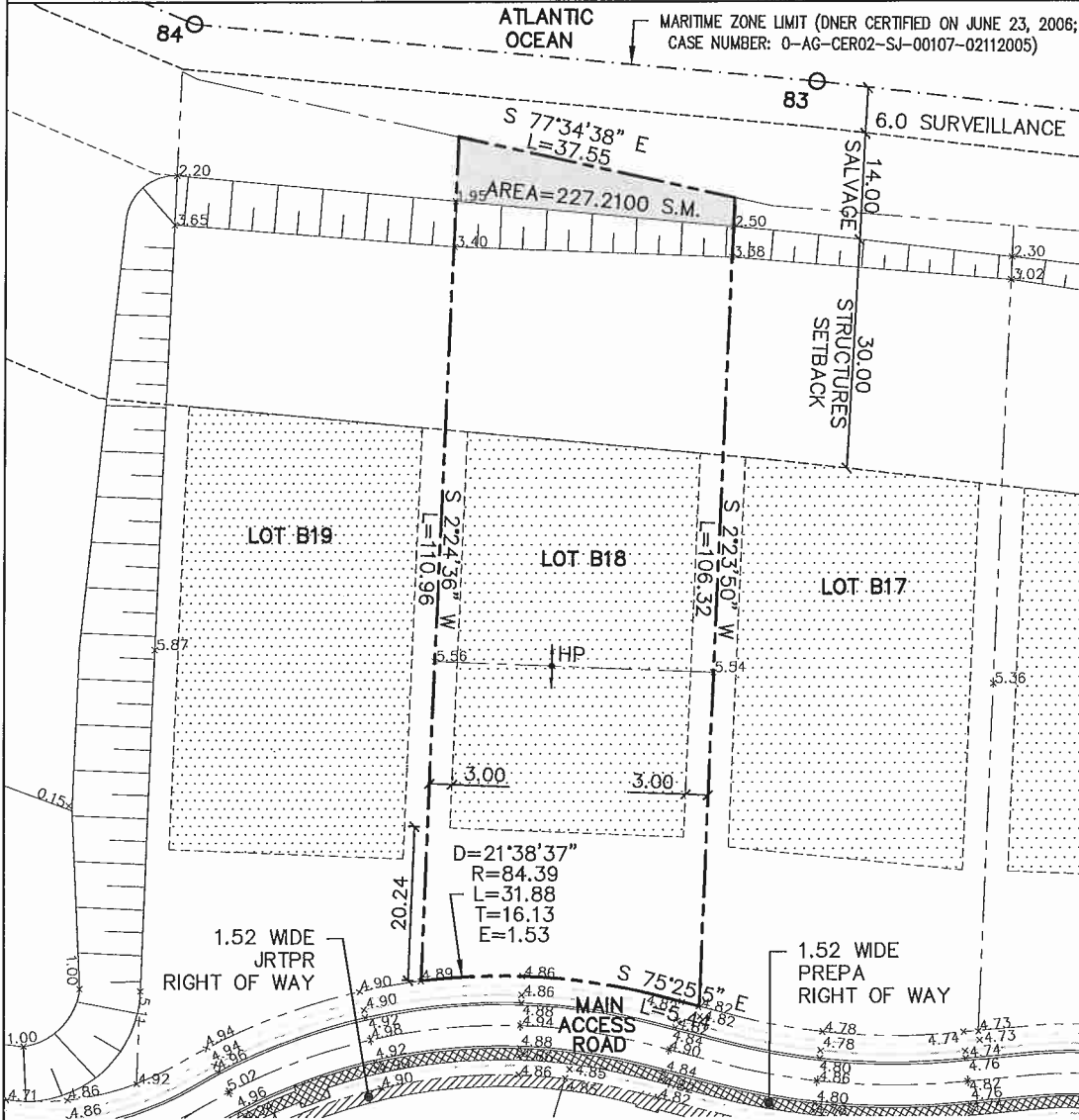

LOT AREA (SM)	3,970.3695
LEGAL DESCRIPTION	
NORTH	37.55 BY ATLANTIC OCEAN
SOUTH	37.32 BY MAIN ACCESS ROAD
EAST	106.32 BY LOT B17
WEST	110.96 BY LOT B19

LEGEND:



LEGAL EASEMENT (DNER)



SOIL TO BE IMPROVED USING
DEEP DYNAMIC COMPACTION

NOTE:

1. ALL DIMENSIONS AND ELEVATIONS ARE IN METERS.

PLOT PLAN LOT No. B18



ARCHITECTS &
ENGINEERS LLC

1509 F.D. Roosevelt Ave.
Guaynabo, Puerto Rico 00968-2612
Tel: 787-792-1509
Fax: 787-782-0687
E-mail: cma@cmapr.com
www.cmapr.com
© 2018 CMA A&E LLC

