

FOR LEASE/BUILD TO SUIT

[VIEW PROPERTY VIDEO →](#)

# SUNRISE TOWN CENTER

Sunrise Blvd & 122nd Ave E | Puyallup, WA





**EXCLUSIVELY LISTED BY**

**JEROME O'LEARY**

Senior Vice President, Shareholder  
253.799.9292

jerome.oleary@kidder.com

# TABLE OF CONTENTS

**01**

**OVERVIEW**

**02**

**MARKET OVERVIEW**

**KIDDER.COM**



The information contained in the following Marketing Brochure is proprietary and strictly confidential. It is intended to be reviewed only by the party receiving it from Kidder Mathews and should not be made available to any other person or entity without the written consent of Kidder Mathews.

This Marketing Brochure has been prepared to provide summary, unverified information to prospective purchasers, and to establish only a preliminary level of interest in the subject property. The information contained herein is not a substitute for a thorough due diligence investigation. Kidder Mathews has not made any investigation, and makes no warranty or representation, with respect to the income or expenses for the subject property, the future projected financial performance of the property, the size and square footage of the property and improvements, the presence or absence of contaminating substances, PCB's or asbestos, the compliance with State and Federal regulations, the physical condition of the improvements thereon, or the financial condition or business prospects of any tenant, or any tenant's plans or intentions to continue its occupancy of the subject property. The information contained in this Marketing Brochure has been obtained from sources we believe to be reliable; however, Kidder Mathews has not verified, and will not verify, any of the information contained herein, nor has Kidder Mathews conducted any investigation regarding these matters and makes no warranty or representation whatsoever regarding the accuracy or completeness of the information provided. All potential buyers must take appropriate measures to verify all of the information set forth herein.

This information has been secured from sources we believe to be reliable. We make no representations or warranties, expressed or implied, as to the accuracy of the information. References to square footage or age are approximate. Recipient of this report must verify the information and bears all risk for any inaccuracies.



SUNRISE TOWN CENTER

01

# PROPERTY HIGHLIGHTS

# PROPERTY HIGHLIGHTS

## Prime Retail and Professional pad Sites & Shop Space Now Available

**SUNRISE** and adjacent developments account for much of the housing growth in Eastern Pierce County

**THIS AREA** is highly desirable as a 1,467 acre Planned Community offering Parks, Play Areas, Walking Paths and Beautiful Views of Mt. Rainier

**SUNRISE** and the neighboring communities are home to families, young professionals & retirees

**THIS OVERALL** combined communities have a strong requirement for convenient goods and services that are not being met

**SUNRISE TOWN CENTER** is the prime location strategically located in the center of these residences

**10**  
APPROX PADS

**459**  
APPROX PARKING STALLS

**±10.5**  
ACRES

**\$102,599**  
AVG HOUSEHOLD INCOME

**5,573**  
RESIDENTIAL UNITS

**71,452**  
POPULATION



# CONCEPTUAL SITE PLAN A



## SITE PLAN A

Bldg #	Type	Area (SF)
1	Retail	3,000
2	Office or Retail	14,000
3	Office or Retail	11,400
4	Office or Retail	20,000
5	QSR	3,000
6	Restaurant	6,000
7	Retail	7,000
8	QSR or Financial	3,000
9	QSR or Financial	3,000
10	Retail	8,600
Total		79,000 SF

## TOTAL PARKING PROVIDED

459 Stalls (5.81/1000 SF)



02

# MARKET OVERVIEW

# AREA AMENITIES



# COMMUNITY DEVELOPMENT

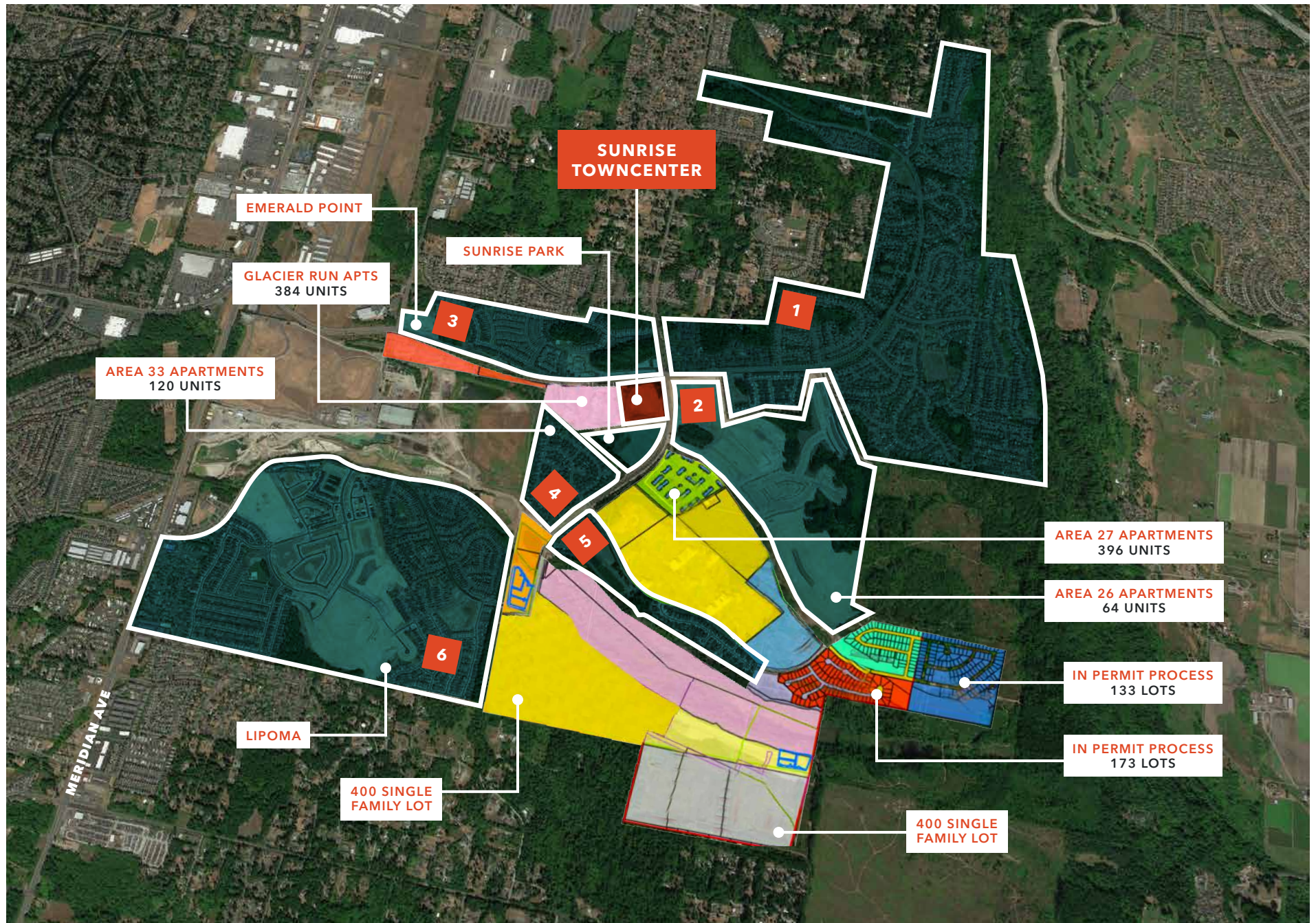



# STRONG CONSISTANT GROWTH

## APRIL 2021 - MARCH 2022 SELLING DATA

Zone	AVG Selling Price	AVG # Bdrms	AVG SqFt	AVG Year Built	Total Sales	Total Units in Zones
1 - Sunrise	\$606,177	3.73	2,443	2004	135	2,040
2 - Sunrise	\$676,796	3.82	2,467	2021	45	504
3 - Sunrise	\$453,276	2.83	1,915	2017	126	301
4 - Sunrise	\$618,994	3.76	2,670	2005	17	145
5 - Sunrise	\$742,394	4.70	3,267	2018	10	100
6 - Lipoma	\$542,392	4.01	2,173	2018	345	1,601
<b>Grand Total</b>	<b>\$552,323</b>	<b>3.73</b>	<b>2,227</b>	<b>2015</b>	<b>678</b>	<b>4,691</b>

## OTHER PROJECTS DATA

Sunrise Projects	Total Units
<b>Multifamily Projects</b>	
Area 33 apartments - in permitting	120
Area 27 apartments - in permitting	396
Area 26 apartment - under design	64
Area 7 apartments - conceptual	138
Glacier Run Apartments - stabilized	384
<b>Single Family Projects</b>	
South Sunrise West - under construction	405
South Sunrise East - in permitting	460
Liberty Ridge - under construction	174
Sunrise Heights - in permitting	137
<b>Adjacent Projects</b>	
Daybreak - building houses	535
Uplands - under construction	1,159
<b>Grand Total</b>	<b>3,972</b>
<b>Grand Total Units</b>	<b>8,663</b>
<b>In Sunrise &amp; Adjacent Projects</b>	<b>5,573</b>



## For leasing information contact

**JEROME O'LEARY**

Senior Vice President, Shareholder

253.799.9292

[jerome.oleary@kidder.com](mailto:jerome.oleary@kidder.com)

This information supplied herein is from sources we deem reliable. It is provided without any representation, warranty, or guarantee, expressed or implied as to its accuracy. Prospective Buyer or Tenant should conduct an independent investigation and verification of all matters deemed to be material, including, but not limited to, statements of income and expenses. Consult your attorney, accountant, or other professional advisor.

[KIDDER.COM](http://KIDDER.COM)

