

# Section BD - Stud Dairy Cattle

---

---

## SUPREME CHAMPION COW

**G.W. Marston Memorial Trophy** sponsored by the **Warburton Family**.

**COW WITH BEST UDDER** from all Dairy Breeds.

## CONDITIONS OF ENTRY:

---

1. Cattle registrations must be presented to breed inspectors prior to Judging on morning of the show.
2. All cattle entering the show must be **NLIS** tagged and accompanied by a current Movement Waybill, to be handed into the Stock Office.
3. Correct attire must be worn by Paraders, i.e. black trousers, white shirt or coloured 'T' shirt with Stud Logo.
4. Exhibitors must record the birth date of all their competing Heifers on their entry form when entering show.
5. Heifers must be paraded in order of age when competing.
6. JUDGING to commence at 9am finished by 2:30pm approx.
7. Livestock exhibits may be removed from the Grounds after the presentation of trophies. See Stewards if you need to go earlier.
8. Livestock must have had "PESTIVIRUS" Bovine Viral Diarrhoea Virus (BVDV) carrier test.
9. Please use online form or post entry form and fee to:  
**Brunswick Agricultural Society, PO Box 70, Brunswick Junction, WA 6224.**  
by Wed 20 October 2021. The show office is open for the receipt of entries from Mon 18 October. Entries can be phoned or emailed to the following from that date only:  
**ph: (08) 9726 1244**  
email: [admin@brunswickshow.com.au](mailto:admin@brunswickshow.com.au)  
**Online entry forms** are available on [www.brunswickshow.com.au](http://www.brunswickshow.com.au) under the Forms menu.

## Sponsors:

---

- Zoetis
- Agrigene
- A B S Australia
- Brunswick Veterinary Services
- SEMEX Australia
- Southern Club Branch Holstein
- Farm West
- World Wide Sires
- A & J Cunningham, Blawearry  
Patron of WA Holstein Australia
- Frank Devlin Memorial
- Jersey Society Association
- Kettridges
- Kitchen Farm / Carenda Holstein
- Genetics Australia
- Harvey Beef
- St Genetics
- Melville Park / Andrea & John Shine

## Section BD - Stud Dairy Cattle

### HOLSTEIN FRIESIAN

**Chief Steward:** Michael Rose Mob: 0499 628 555

**Stewards:** Andrea Shine, Donna Kitchen, Rod Brasher.

**Entry Fee:** \$5.00

<b>Class</b>	<b>Holstein Friesian</b>	<b>1<sup>st</sup></b>	<b>2<sup>nd</sup></b>
<b>BD</b>		<b>3 pts</b>	<b>2 pts</b>
BD1	All Australian Calf Class - (calf to be less than 12 months and handler to be less than 17 years on day of show)	\$50	\$25
BD2	Heifer, born during 2021	\$50	\$25
BD3	Heifer, born between 1/7/2020 and 31/12/2020	\$50	\$25
BD4	Heifer, born between 1/1/2020 and 30/6/2020	\$50	\$25
BD5	Heifer, born between 1/7/2019 and 31/12/2019, dry	\$30	\$15
	<b>Junior Champion</b>	\$50	+ voucher
	<b>Reserve Junior Champion</b>	\$25	+ voucher
BD6	Female, born between 1/1/2018 and 30/6/2019, dry	\$30	\$15
BD7	Female, born between 1/5/2019 and 31/12/2019, in milk	\$60	\$30
BD8	Female, born between 1/1/2019 and 30/4/2019, in milk	\$60	\$30
BD9	Female, born during 2018, in milk	\$60	\$30
	<b>Intermediate Champion</b>	\$50	+ voucher
	<b>Reserve Intermediate Champion</b>	\$25	+ voucher
BD10	Female, born before 1/1/2018, dry	\$25	\$10
BD11	Female, born during 2017, in milk	\$60	\$30
BD12	Female, born during 2016, in milk	\$60	\$30
BD13	Female, born before 1/1/2016, in milk	\$60	\$30
BD14	Best Udder class (selected by Judge from milk classes) No entry necessary (One award only)	\$75	
	<b>Senior Champion</b>	\$50	+ voucher
	<b>Reserve Senior Champion</b>	\$25	+ voucher
	<b>GRAND CHAMPION EXHIBIT</b>	\$100	voucher
	Sponsored by Farm West		



# \$400 Dairy Classic

Proudly sponsored by

## HARVEY BEEF

### Stud Dairy Cattle

No Entry Fee

1<sup>st</sup> Prize: \$200, 2<sup>nd</sup> Prize: \$125, 3<sup>rd</sup> Prize: \$75

An interbreed competition for:

- A group of 3 dairy cattle
- Any age (in milk or dry)
- Any dairy breed
- Female

Group to be owned and exhibited by one exhibitor.

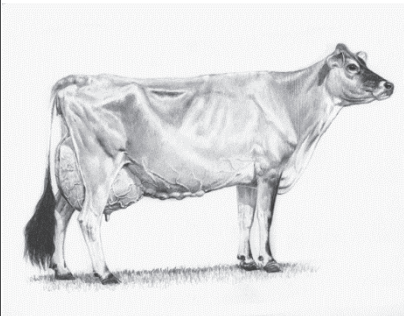

**BROWN SWISS/GUERNSEY/JERSEY/ILLAWARRA/AYRSHIRE**

Entry Fee: \$5.00

Please indicate breed on entry form with class number.

<b>Class BD</b>	<b>Brown Swiss/Guernsey/Jersey/Illawarra/Ayrshire</b>	<b>1<sup>st</sup> 3 pts</b>	<b>2<sup>nd</sup> 2 pts</b>
BD15	Heifer, born during 2021	\$20	\$10
BD16	Heifer, born between 1/7/2020 - 31/12/2020	\$30	\$15
BD17	Heifer, born between 1/1/2020 - 30/6/2020	\$30	\$15
BD18	Heifer, born during 2019-DRY	\$30	\$15
	<b>Junior Champion (Class 16-19 inclusive)</b>	\$50	
	<b>Reserve Junior Champion</b>	\$25	
BD19	Cow – Dry, born before 1/1/2018	\$30	\$15
BD20	Cow or Heifer in milk, born during 2019	\$50	\$15
BD21	Cow in milk, born during 2018	\$50	\$15
BD22	Cow in milk, born during 2017	\$50	\$15
BD23	Cow in milk, born before 1/1/2017	\$50	\$15
	<b>Senior Champion (Class 20-24 inclusive)</b>	\$50	
	<b>Grand Champion</b>		
BD24	Cow with best shaped udder (entries to be selected by the Judge from milk classes) (One award only)	\$50	
	<b>Jersey Society Association - Junior Champion</b>	\$50	
	<b>Jersey Society Association - Senior Champion</b>	\$50	

support

your society by  
making numerous  
entries in all sections