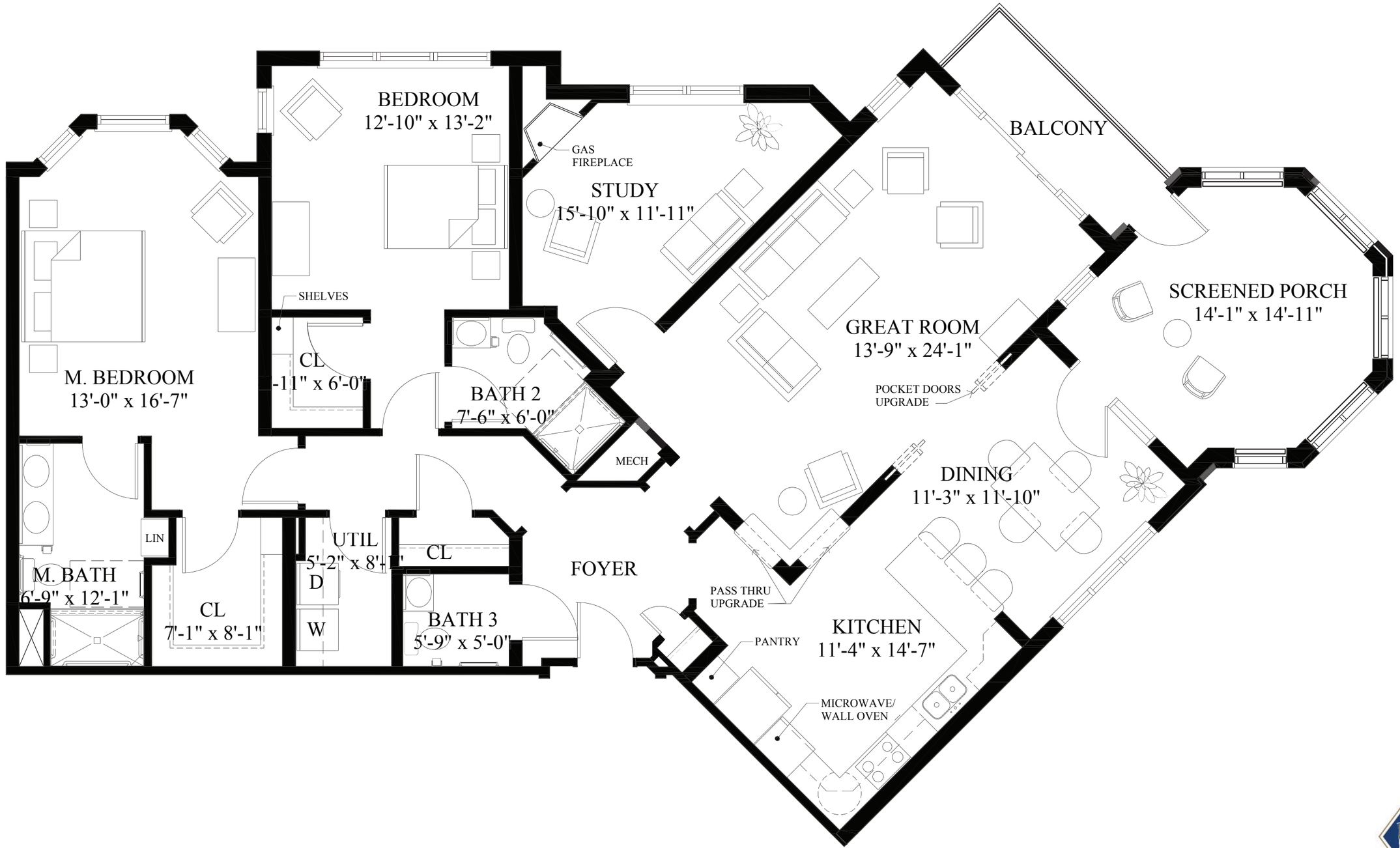

SFCS Architecture Engineering Planning Interiors

COMM. NO.: 7118.00
NOVEMBER 15, 2013

THE FDR

2 BEDROOM - 2 BATH

1,904 SF

PLANS, FIXTURES, AND APPLIANCES ARE SUBJECT TO CHANGE.

VINSON HALL

0 4' 8'