



Certificate of Analysis Summary		
Laboratory Certificate: ProVerde Laboratories		
Manufacturing Date: 4/20	Expiration Date: 4/22	Batch Number: PFP0040-DMF
Manufacturer Country: USA	Hemp License State: Maine	Lab Analysis Date: 4/20
All results collected in accordance with the requirements of ISO/IEC 17025:2017.		

Cannabinoid Analysis	Results
Total THC	0.06%
Total CBD	410 mg

*% in Dry weight basis measurement for Federal Compliancy

Brand	Prospect Farms
Product Name	Safflower Mobility Drops
Product Type	Pet Tincture
Dosage	16 mg/ml
Size	30 ml

SUGGESTED USE:
Shake well before use. Fill the dropper, drop and mix into your dog's food or add drop directly to the mouth. Each full dropper contains approximately 16 mg of CBD.

WARNING:
Please consult your veterinarian prior to administering to your pet if they have a medical condition. This product is not approved by the Food and Drug Administration to diagnose, treat, cure, or prevent any disease.

MANUFACTURED BY:
Prospect Farms
6 Partridge Rd, Prospect, ME 04961
prospectfarms.com

PROSPECT FARMS
MAINE

mobility

pet cbd drops

480 mg of CBD
(16 mg/serving)

FOCUS:
Mobility

FLAVOR:
Safflower

INTENDED FOR:
Extra Large Dogs
(75 lbs.+)

INGREDIENTS:
Safflower Oil, Premium Hemp Extract, Myrcene, Caryophyllene, and a Proprietary Blend of Terpenes

BATCH #:
PFP0040-DMF

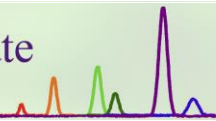

Certificate ID: **80617**

Received: **4/8/20**

Scan QR Code for authenticity



Alexander Liebster

2243 Belfast Road

Lincolnton, ME 04849

Attn: Alexander Liebster

Client Sample ID: **AL-6**

Lot Number:

Matrix: **Tincture/Infused Oil - Safflower Oil**

Authorization: Scott Eaton, Lab Manager	Signature: 	Date: 4/14/2020
--	--	------------------------

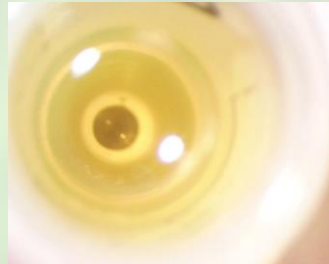

The data contained within this report was collected in accordance with the requirements of ISO/IEC17025:2017. I attest that the information contained within the report has been reviewed for accuracy and checked against the quality control requirements for each method. These results relate only to the test article listed in this report. Reports may not be reproduced except in their entirety.





CN: Cannabinoid Profile & Potency [WI-10-17 & WI-10-17-01]

Analyst: **RAS**

Test Date: **4/11/2020**

The client sample was analyzed for plant-based cannabinoids by Liquid Chromatography (LC). The collected data was compared to data collected for certified reference standards at known concentrations.

80617-CN

ID	Weight %	Concentration (mg/mL)		
D9-THC	0.06	0.53		
THCV	ND	ND		
CBD	1.54	13.66		
CBDV	ND	ND		
CBG	0.02	0.16		
CBC	0.12	1.02		
CBN	ND	ND		
THCA	ND	ND		
CBDA	ND	ND		
CBGA	ND	ND		
D8-THC	ND	ND		
exo-THC	ND	ND		
Total	1.74	15.37	0%	Cannabinoids (wt%) 1.5%
Max THC	0.06	0.53		
Max CBD	1.54	13.66		

Ratio of Total CBD to THC 25.8:1

Limit of Quantitation (LOQ) = 0.01 wt%

Max THC (and Max CBD) are calculated values for total cannabinoids after heating, assuming complete decarboxylation of the acid to the neutral form. It is calculated based on the weight loss of the acid group during decarboxylation: Max THC = (0.877 x THCA) + THC. This calculation does not include other cannabinoid isomers (eg. D8-THC and exo-THC). ND = None detected above the limits of detection (LOD), which is half of LOQ.