



Certificate of Analysis Summary		
Laboratory Certificate: ProVerde Laboratories		
Manufacturing Date: 4/20	Expiration Date: 4/22	Batch Number: PFP0040-DMC
Manufacturer Country: USA	Hemp License State: Maine	Lab Analysis Date: 4/20
All results collected in accordance with the requirements of ISO/IEC 17025:2017.		

Cannabinoid Analysis	Results
Total THC	0.06%
Total CBD	410 mg

\*% in Dry weight basis measurement for Federal Compliancy

Brand	Prospect Farms
Product Name	Chicken Mobility Drops
Product Type	Pet Tincture
Dosage	16 mg/ml
Size	30 ml

**SUGGESTED USE:**  
Shake well before use. Fill the dropper, drop and mix into your dog's food or add drop directly to the mouth. Each full dropper contains approximately 16 mg of CBD.

**WARNING:**  
Please consult your veterinarian prior to administering to your pet if they have a medical condition. This product is not approved by the Food and Drug Administration to diagnose, treat, cure, or prevent any disease.

**MANUFACTURED BY:**  
Prospect Farms  
6 Partridge Rd, Prospect, ME 04961  
prospectfarms.com



**PROSPECT FARMS**  
MAINE

# mobility

## pet cbd drops

480 mg of CBD  
(16 mg/serving)

**FOCUS:**  
Mobility

**FLAVOR:**  
Chicken

**INTENDED FOR:**  
Extra Large Dogs  
(75 lbs.+)



**INGREDIENTS:**  
Safflower Oil, Premium Hemp Extract, Myrcene, Caryophyllene, Propriety Blend of Terpenes, Natural Chicken Flavoring

**BATCH #:**  
PFP0040-DMC





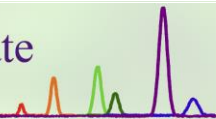

Certificate ID: **80617**

Received: **4/8/20**

Scan QR Code for authenticity



**Alexander Liebster**

**2243 Belfast Road**

**Lincolnton, ME 04849**

**Attn: Alexander Liebster**

Client Sample ID: **AL-6**

Lot Number:

Matrix: **Tincture/Infused Oil - Safflower Oil**

Authorization: <b>Scott Eaton, Lab Manager</b>	Signature: 	Date: <b>4/14/2020</b>
---	--	---------------------------

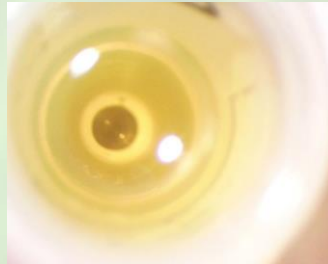

The data contained within this report was collected in accordance with the requirements of ISO/IEC17025:2017. I attest that the information contained within the report has been reviewed for accuracy and checked against the quality control requirements for each method. These results relate only to the test article listed in this report. Reports may not be reproduced except in their entirety.





**CN: Cannabinoid Profile & Potency [WI-10-17 & WI-10-17-01]**

Analyst: **RAS**

Test Date: **4/11/2020**

The client sample was analyzed for plant-based cannabinoids by Liquid Chromatography (LC). The collected data was compared to data collected for certified reference standards at known concentrations.

**80617-CN**

ID	Weight %	Concentration (mg/mL)	
D9-THC	0.06	0.53	
THCV	ND	ND	
CBD	1.54	13.66	
CBDV	ND	ND	
CBG	0.02	0.16	
CBC	0.12	1.02	
CBN	ND	ND	
THCA	ND	ND	
CBDA	ND	ND	
CBGA	ND	ND	
D8-THC	ND	ND	
exo-THC	ND	ND	
Total	1.74	15.37	0% <b>Cannabinoids (wt%)</b> 1.5%
Max THC	0.06	0.53	
Max CBD	1.54	13.66	

**Ratio of Total CBD to THC 25.8:1**

Limit of Quantitation (LOQ) = 0.01 wt%

Max THC (and Max CBD) are calculated values for total cannabinoids after heating, assuming complete decarboxylation of the acid to the neutral form. It is calculated based on the weight loss of the acid group during decarboxylation: Max THC = (0.877 x THCA) + THC. This calculation does not include other cannabinoid isomers (eg. D8-THC and exo-THC). ND = None detected above the limits of detection (LOD), which is half of LOQ.