



Certificate of Analysis Summary		
Laboratory Certificate: ProVerde Laboratories		
Manufacturing Date: 4/20	Expiration Date: 4/22	Batch Number: PFP0010-DCS
Manufacturer Country: USA	Hemp License State: Maine	Lab Analysis Date: 2/20
All results collected in accordance with the requirements of ISO/IEC 17025:2017.		

Cannabinoid Analysis	Results
Total THC	0.02%
Total CBD	101 mg

*% in Dry weight basis measurement for Federal Compliancy

Brand	Prospect Farms
Product Name	Salmon Calming Drops
Product Type	Pet Tincture
Dosage	4 mg/ml
Size	30 ml

SUGGESTED USE:
Shake well before use. Fill the dropper, drop and mix into your dog's food or add drop directly to the mouth. Each full dropper contains approximately 4 mg of CBD.

WARNING:
Please consult your veterinarian prior to administering to your pet if they have a medical condition. This product is not approved by the Food and Drug Administration to diagnose, treat, cure, or prevent any disease.

MANUFACTURED BY:
Prospect Farms
6 Partridge Rd, Prospect, ME 04981
prospectfarms.com





PROSPECT FARMS
MAINE

calming pet cbd drops

120 mg of CBD
(4 mg/serving)

FOCUS:
Calm

FLAVOR:
Salmon

INTENDED FOR:
Small Dogs
(under 25 lbs.)



INGREDIENTS:
Wild Alaskan Salmon Fish Oil, Premium Hemp Extract, Myrcene, Linalool, Propriety Blend of Terpenes, Natural Salmon Flavoring

BATCH #:
PFP0010-DCS



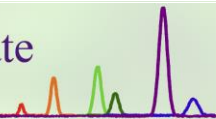

Certificate ID: **78308**

Received: **2/24/20**

Scan QR Code for authenticity

Prospect Farms

Client Sample ID: **4 mg/mL Salmon Oil**



6 partridge road

Lot Number: **1**

Prospect, ME 04981

Matrix: **Tincture/Infused Oil - Hemp Seed Oil**

Attn: James Knowlton

Authorization: Scott Eaton, Lab Manager	Signature: 	Date: 2/25/2020
--	--	------------------------



The data contained within this report was collected in accordance with the requirements of ISO/IEC17025:2017. I attest that the information contained within the report has been reviewed for accuracy and checked against the quality control requirements for each method. These results relate only to the test article listed in this report. Reports may not be reproduced except in their entirety.

CN: Cannabinoid Profile & Potency [WI-10-17 & WI-10-17-01]

Analyst: AC

Test Date: 2/25/2020

The client sample was analyzed for plant-based cannabinoids by Liquid Chromatography (LC). The collected data was compared to data collected for certified reference standards at known concentrations.

78308-CN

ID	Weight %	Concentration (mg/mL)			
D9-THC	0.02	0.21			
THCV	ND	ND			
CBD	0.38	3.37			
CBDV	ND	ND			
CBG	ND	ND			
CBC	ND	ND			
CBN	ND	ND			
THCA	ND	ND			
CBDA	ND	ND			
CBGA	ND	ND			
D8-THC	ND	ND			
exo-THC	ND	ND			
Total	0.40	3.58	0%	Cannabinoids (wt%)	0.4%
Max THC	0.02	0.21			
Max CBD	0.38	3.37			

Ratio of Total CBD to THC 16.4:1

Limit of Quantitation (LOQ) = 0.01 wt%

Max THC (and Max CBD) are calculated values for total cannabinoids after heating, assuming complete decarboxylation of the acid to the neutral form. It is calculated based on the weight loss of the acid group during decarboxylation: Max THC = (0.877 x THCA) + THC. This calculation does not include other cannabinoid isomers (eg. D8-THC and exo-THC). ND = None detected above the limits of detection (LOD), which is half of LOQ.