



| Certificate of Analysis Summary  |                           |                           |
|--|---------------------------|---------------------------|
| Laboratory Certificate: ProVerde Laboratories                                    |                           |                           |
| Manufacturing Date: 4/20   | Expiration Date: 4/22     | Batch Number: PFP0010-DCF |
| Manufacturer Country: USA  | Hemp License State: Maine | Lab Analysis Date: 2/20   |
| All results collected in accordance with the requirements of ISO/IEC 17025:2017. |                           |                           |

| Cannabinoid Analysis | Results |
|----------------------|---------|
| Total THC            | 0.02%   |
| Total CBD            | 128 mg  |

\*% in Dry weight basis measurement for Federal Compliancy

|              |                         |
|--------------|-------------------------|
| Brand        | Prospect Farms          |
| Product Name | Safflower Calming Drops |
| Product Type | Pet Tincture            |
| Dosage       | 4 mg/ml                 |
| Size         | 30 ml                   |

**SUGGESTED USE:**  
Shake well before use. Fill the dropper, drop and mix into your dog's food or add drop directly to the mouth. Each full dropper contains approximately 4 mg of CBD.

**WARNING:**  
Please consult your veterinarian prior to administering to your pet if they have a medical condition. This product is not approved by the Food and Drug Administration to diagnose, treat, cure, or prevent any disease.

**MANUFACTURED BY:**  
Prospect Farms  
6 Partridge Rd, Prospect, ME 04961  
prospectfarms.com

**PROSPECT FARMS**  
MAINE

# calming pet cbd drops

120 mg of CBD  
(4 mg/serving)

**FOCUS:**  
Calm

**FLAVOR:**  
Safflower

**INTENDED FOR:**  
Small Dogs  
(under 25 lbs.)

**INGREDIENTS:**  
Safflower Oil, Premium Hemp Extract, Myrcene, Linalool, Propriety Blend of Terpenes

**BATCH #:**  
PFP0010-DCF

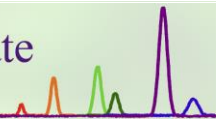

Certificate ID: **78313**      Received: **2/24/20**  
 Client Sample ID: **4 mg/mL Safflower Oil**  
 Lot Number: **6**  
 Matrix: **Tincture/Infused Oil - Hemp Seed Oil**

Scan QR Code for authenticity



**Prospect Farms**  
**6 partridge road**  
**Prospect, ME 04981**  
**Attn: James Knowlton**

|   |  |                           |
|---|--|---------------------------|
| Authorization:<br><b>Scott Eaton, Lab Manager</b> | Signature:<br> | Date:<br><b>2/25/2020</b> |
|---|--|---------------------------|





The data contained within this report was collected in accordance with the requirements of ISO/IEC17025:2017. I attest that the information contained within the report has been reviewed for accuracy and checked against the quality control requirements for each method. These results relate only to the test article listed in this report. Reports may not be reproduced except in their entirety.

**CN: Cannabinoid Profile & Potency [WI-10-17 & WI-10-17-01]**      Analyst: **AC**      Test Date: **2/25/2020**

The client sample was analyzed for plant-based cannabinoids by Liquid Chromatography (LC). The collected data was compared to data collected for certified reference standards at known concentrations.

**78313-CN**

| ID      | Weight % | Concentration (mg/mL) |   |                         |
|---------|----------|-----------------------|---|-------------------------|
| D9-THC  | 0.02     | 0.21                  |  |                         |
| THCV    | ND       | ND                    |   |                         |
| CBD     | 0.48     | 4.26                  |  |                         |
| CBDV    | ND       | ND                    |   |                         |
| CBG     | <0.01    | <LOQ                  |  |                         |
| CBC     | ND       | ND                    |   |                         |
| CBN     | ND       | ND                    |   |                         |
| THCA    | ND       | ND                    |   |                         |
| CBDA    | ND       | ND                    |   |                         |
| CBGA    | ND       | ND                    |   |                         |
| D8-THC  | ND       | ND                    |   |                         |
| exo-THC | ND       | ND                    |   |                         |
| Total   | 0.51     | 4.51                  | 0%  | Cannabinoids (wt%) 0.5% |
| Max THC | 0.02     | 0.21                  |   |                         |
| Max CBD | 0.48     | 4.26                  |   |                         |

**Ratio of Total CBD to THC 20.5:1**

Limit of Quantitation (LOQ) = 0.01 wt%

Max THC (and Max CBD) are calculated values for total cannabinoids after heating, assuming complete decarboxylation of the acid to the neutral form. It is calculated based on the weight loss of the acid group during decarboxylation: Max THC = (0.877 x THCA) + THC. This calculation does not include other cannabinoid isomers (eg. D8-THC and exo-THC). ND = None detected above the limits of detection (LOD), which is half of LOQ.