CLARKEDWARD

609-830-0140
Sales@Clarkedward.com
111 E 9th Street, Suite 3
Ocean City, NJ 08226

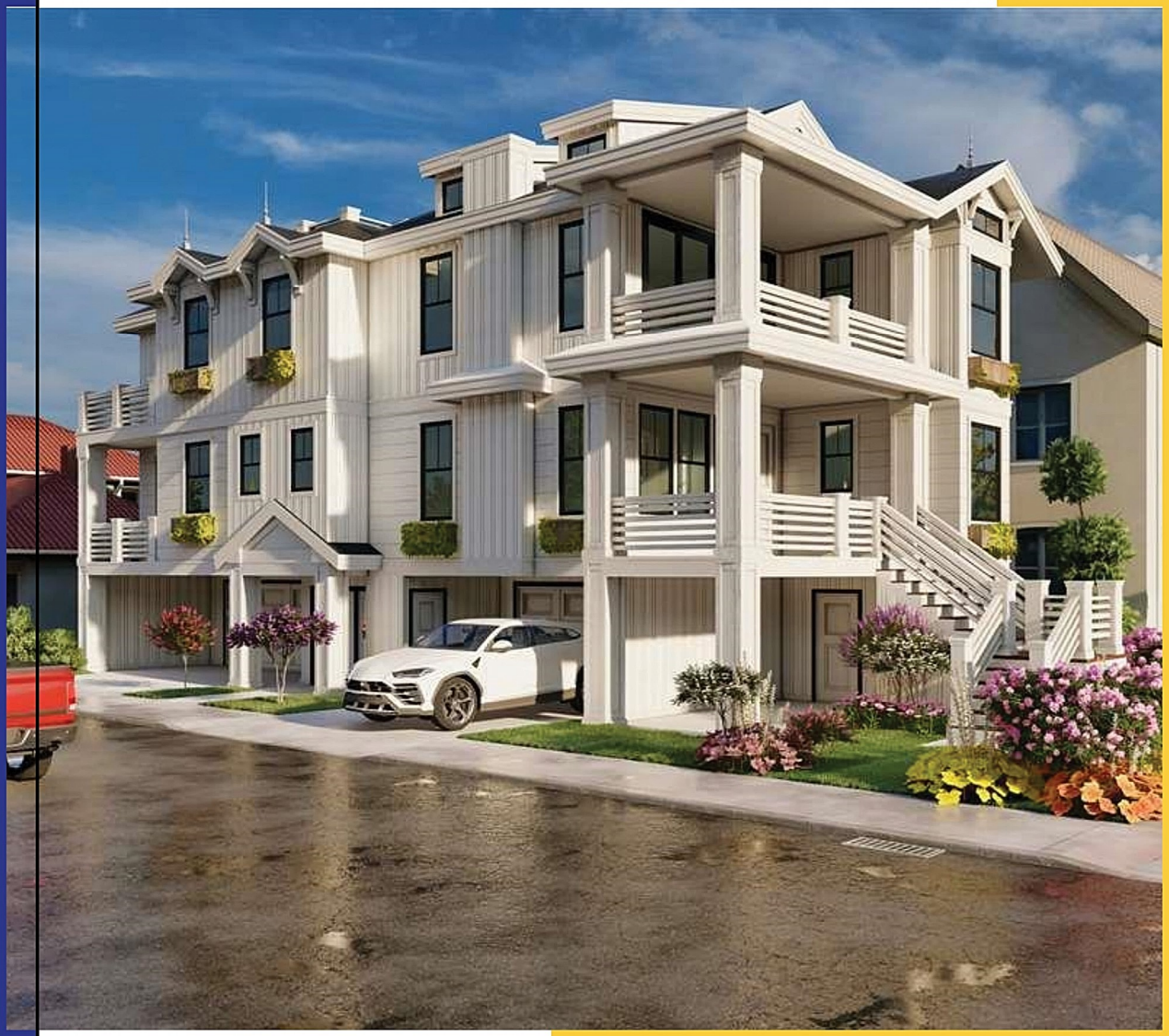

"Driftwood Shoal"

1150-52 Ocean Avenue
Ocean City, NJ 08226

1st Floor(1150)
- 1,710 Sq Ft
- See current pricing at Clarkedward.com

2nd Floor(1152)
- 1,710 Sq Ft
- See current pricing at Clarkedward.com

"Driftwood Shoal" is a corner property right across from the beach. It is centered in The Heart of Town, Across From the Beach and Boardwalk! Featuring 5 Bedrooms, 3 Full Bathrooms, Gas Heat, Central Air, Hardwood Flooring, Gas Fireplace, Granite Countertops, 10 Ft Ceilings and More! Exterior Amenities will Include, Rear Alley Access, Parking for 3 with Attached Garage and Parking Pad, Outside Shower, and Large Front Porch to Catch The Ocean Breezes.

CLARKEDWARD

609-830-0140
Sales@Clarkedward.com
111 E 9th Street, Suite 3
Ocean City, NJ 08226

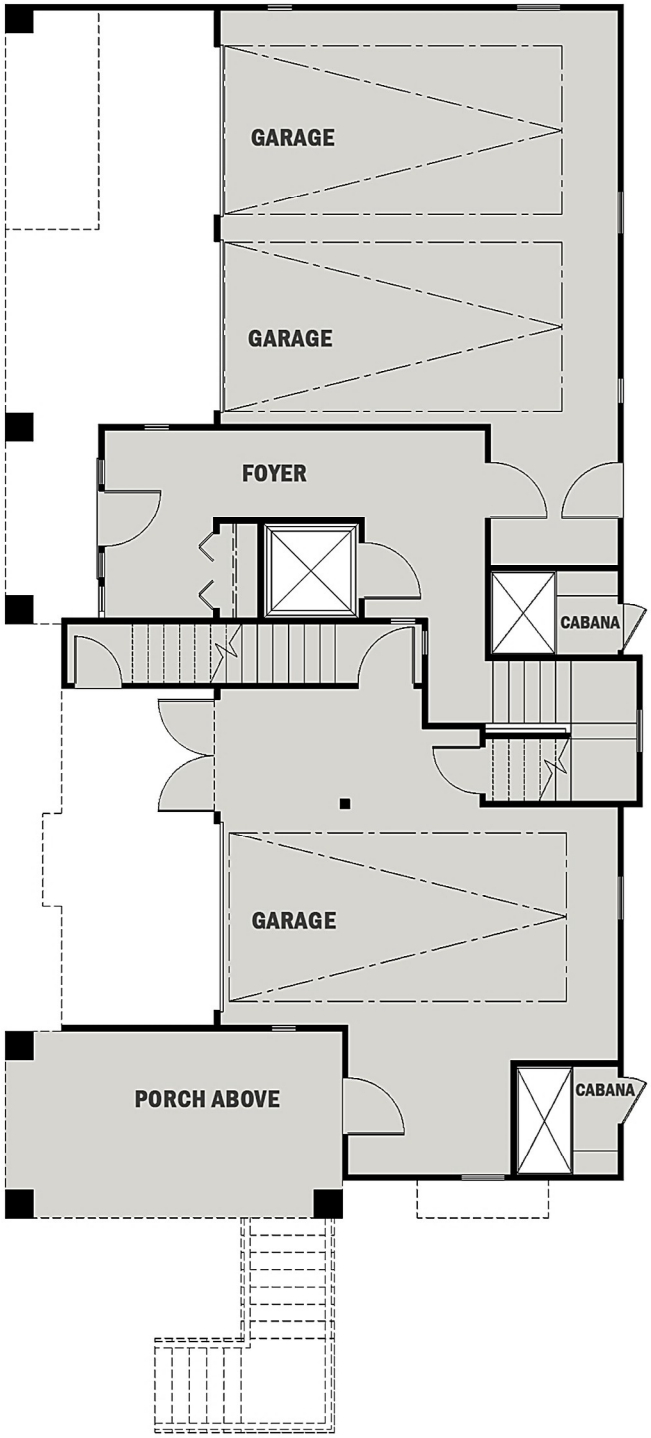

"Driftwood Shoal"

1150-52 Ocean Avenue
Ocean City, NJ 08226

Ground Floor Plan

CLARKEDWARD

609-830-0140
Sales@Clarkedward.com
111 E 9th Street, Suite 3
Ocean City, NJ 08226

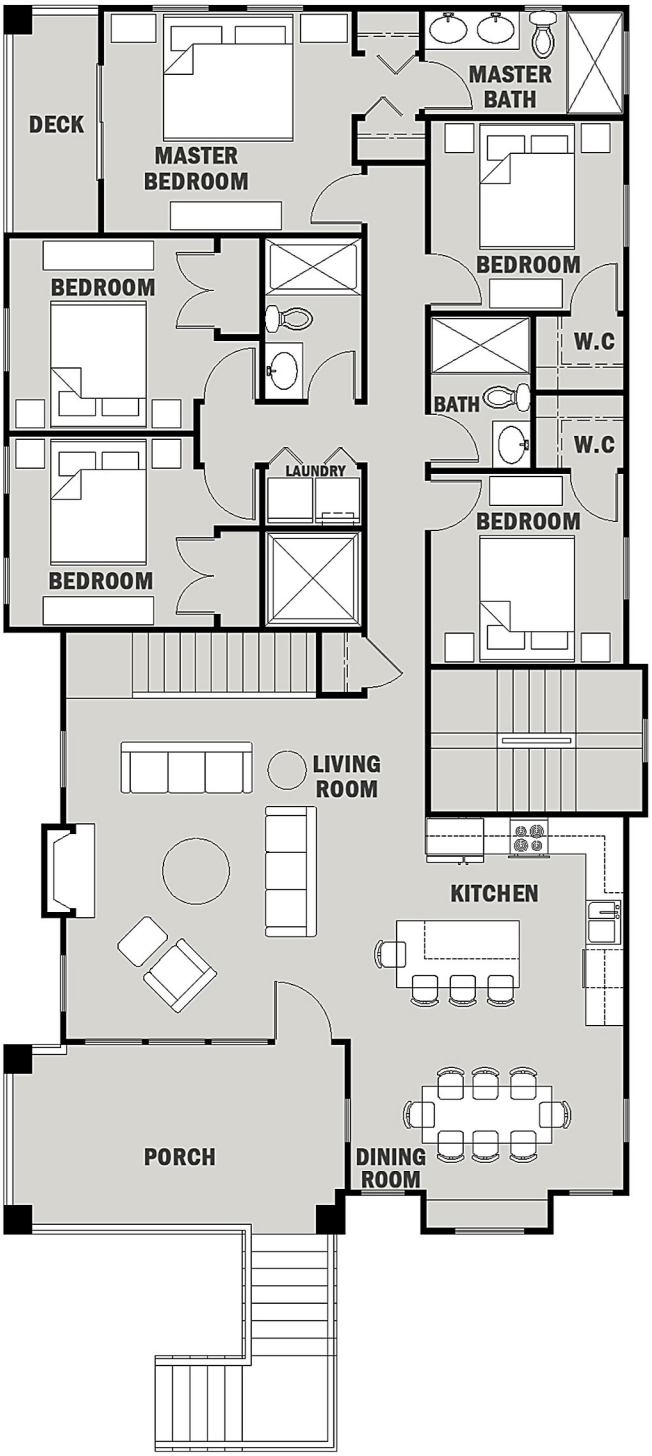

First Floor Plan

"Driftwood Shoal"

1150-52 Ocean Avenue
Ocean City, NJ 08226

1st Floor(1150)

- 1,710 Sq Ft
- 5 Bedrooms
- 3 Bathrooms
- Parking for 3
- See current pricing at Clarkedward.com

CLARKEDWARD

609-830-0140
Sales@Clarkedward.com
111 E 9th Street, Suite 3
Ocean City, NJ 08226

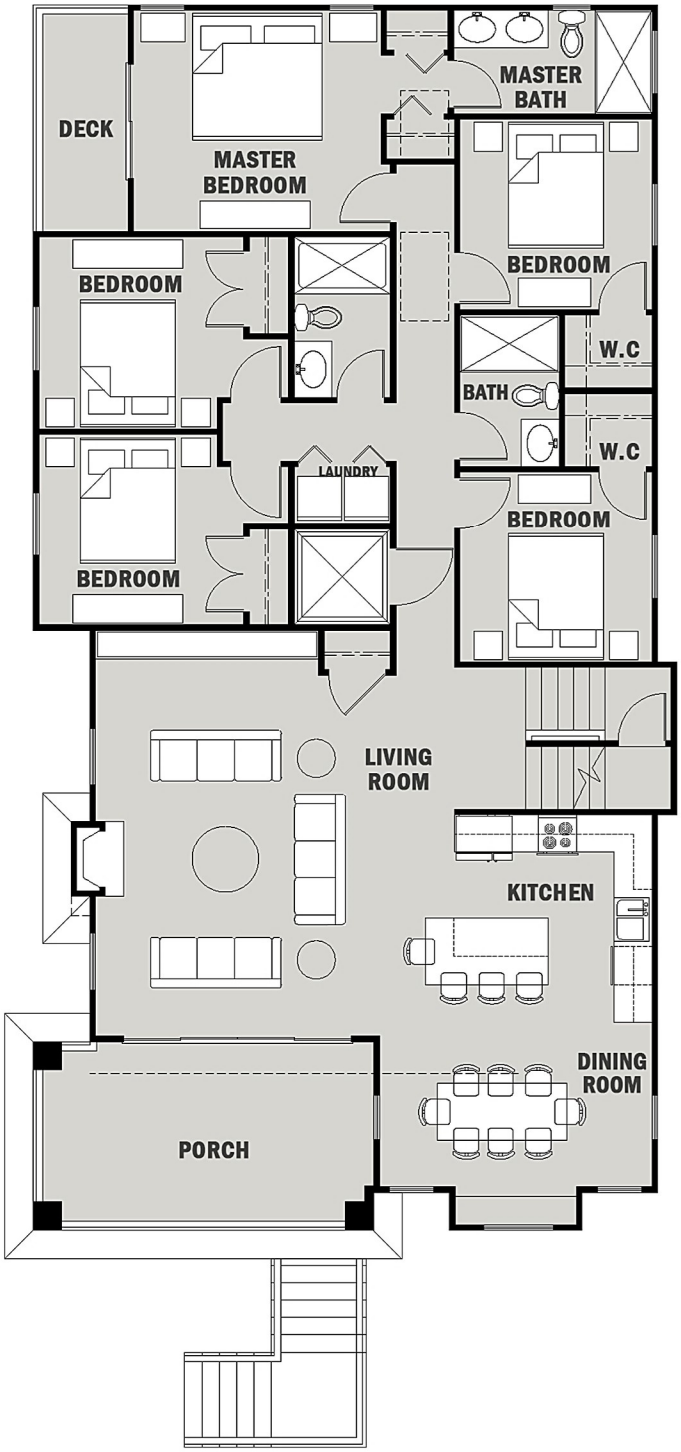

Second Floor Plan

"Driftwood Shoal"

1152 Ocean Avenue
Ocean City, NJ 08226

2nd Floor(1152)

- 1,710 Sq Ft
- 5 Bedrooms
- 3 Bathrooms
- Parking for 3
- See current pricing at Clarkedward.com

CLARKEDWARD

609-830-0140
Sales@Clarkedward.com
111 E 9th Street, Suite 3
Ocean City, NJ 08226

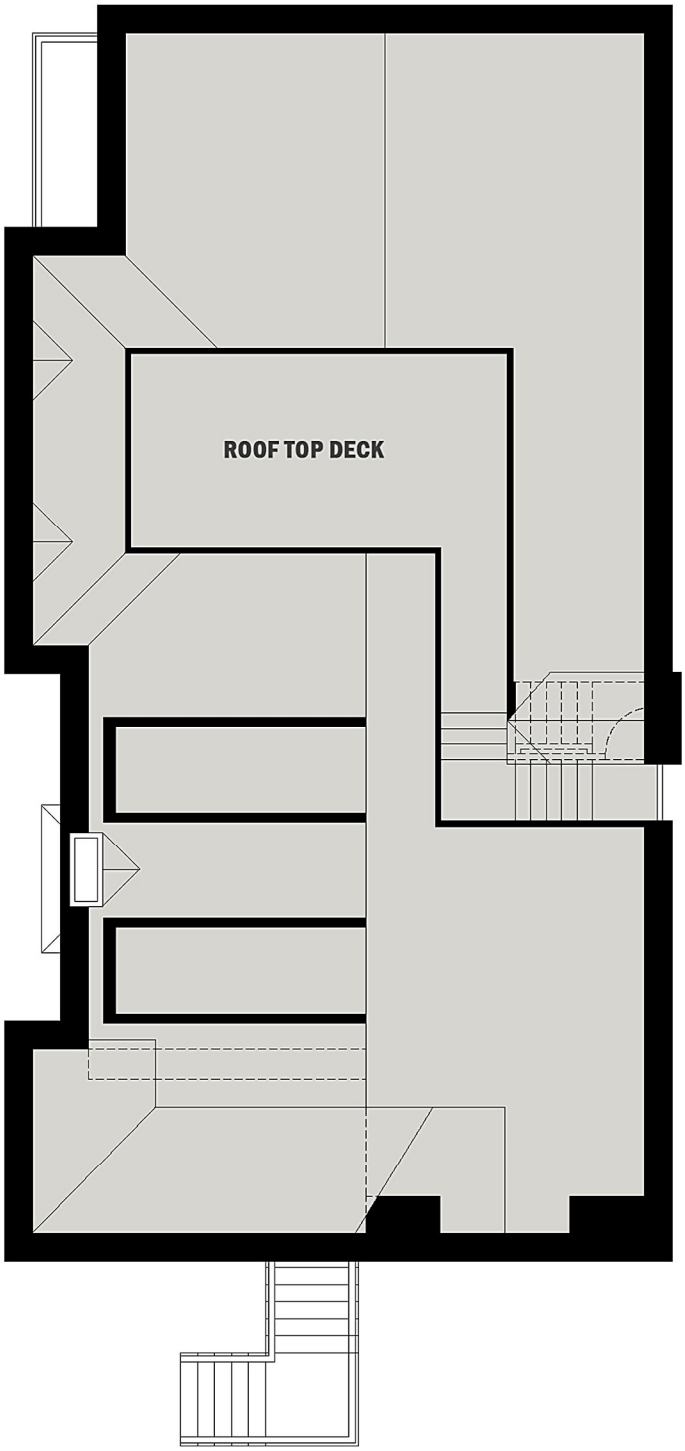

"Driftwood Shoal"

1150-52 Ocean Avenue
Ocean City, NJ 08226

Roof Plan