ENEBOLIG TYPE B
(1)

5-ROMS

BRA U. Etasje:	74 m²
(areal uten sportsbod)	
BRA 1. Etasje:	74 m²
BRA 2. Etasje:	21 m²
BRA totalt:	169 m²
P-ROM totalt:	139 m²
Takterrasse:	50 m²
Sportsbod:	9 m²

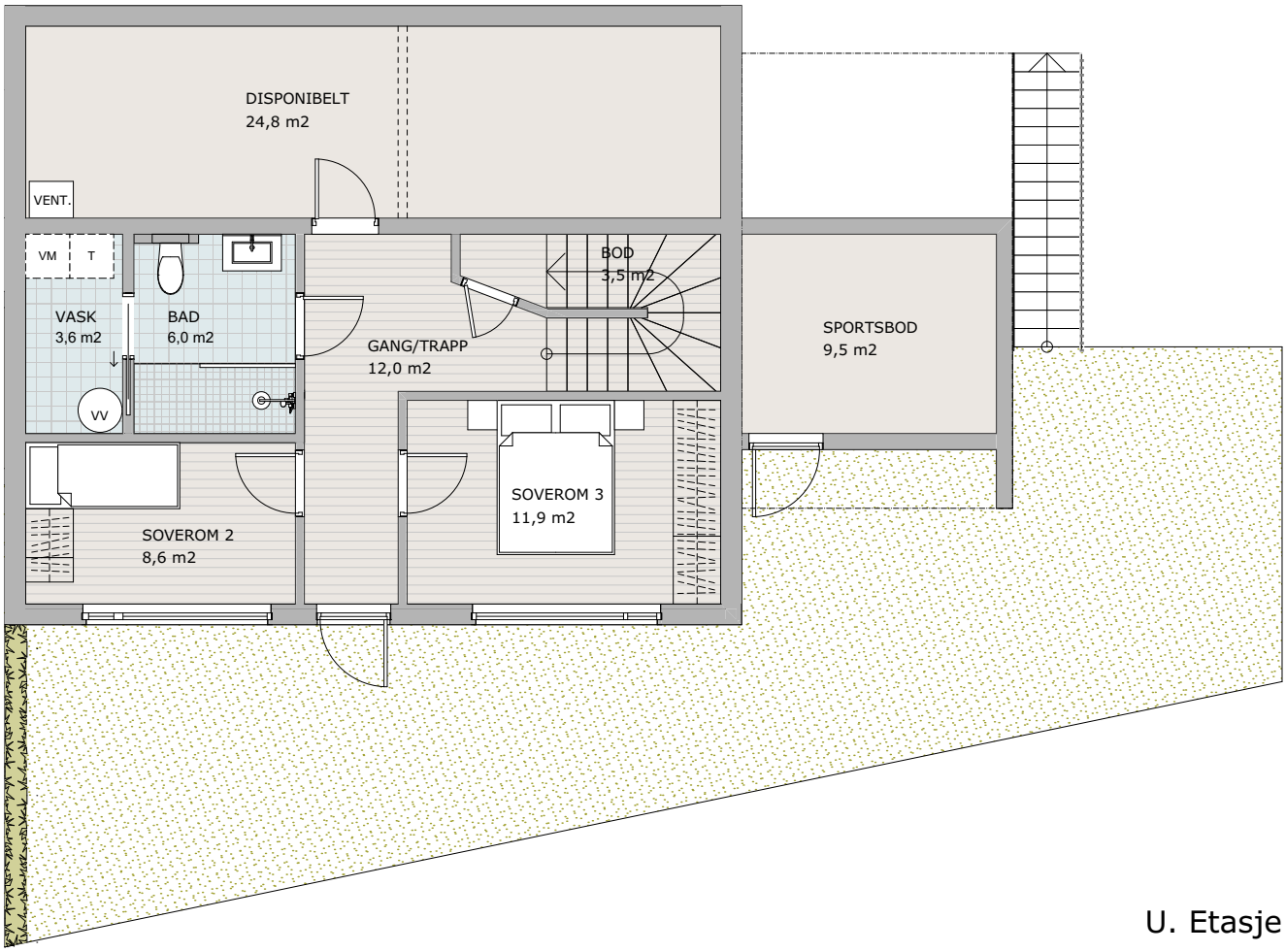

U. Etasje

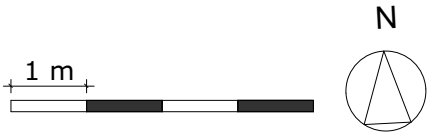

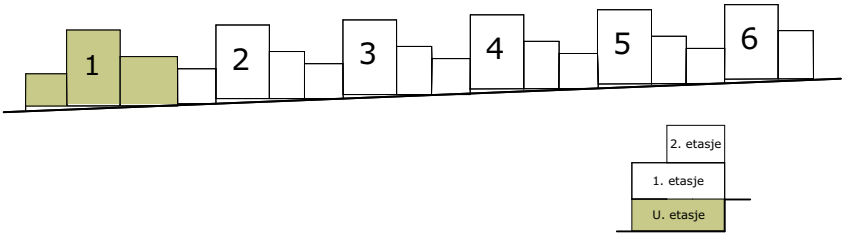

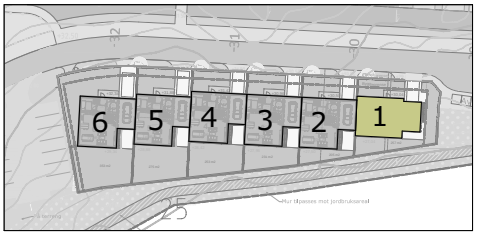

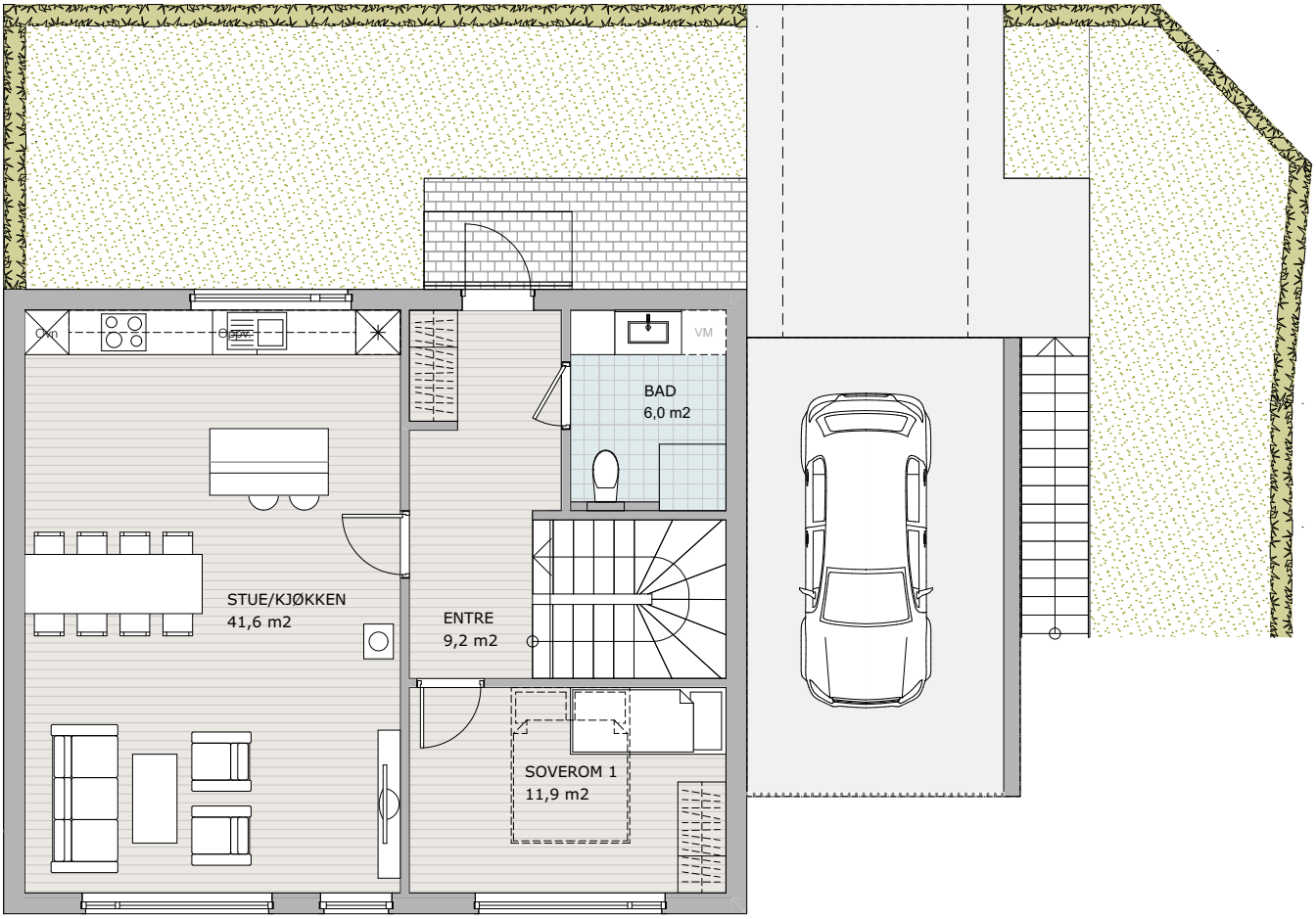

1. Etasje

2. Etasje

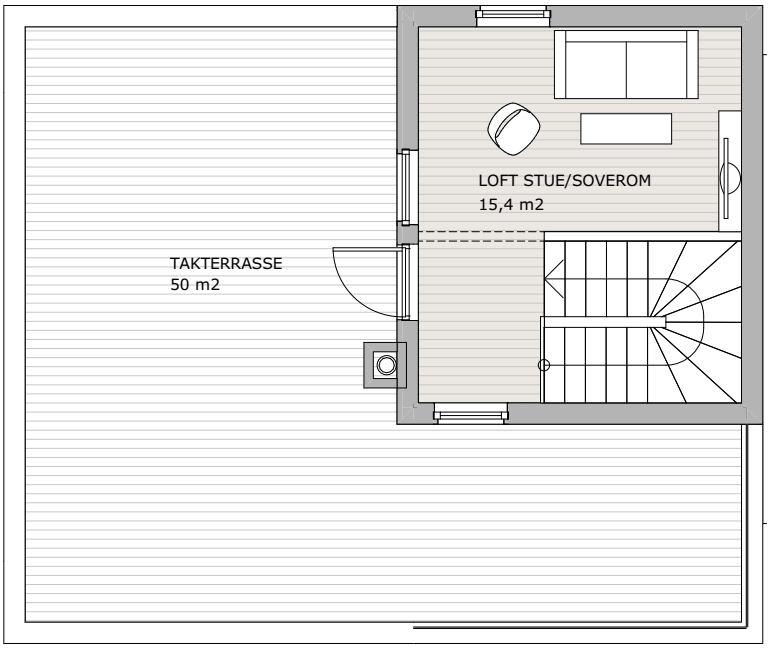

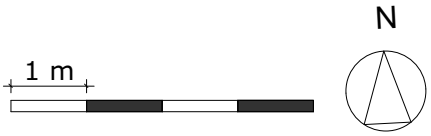

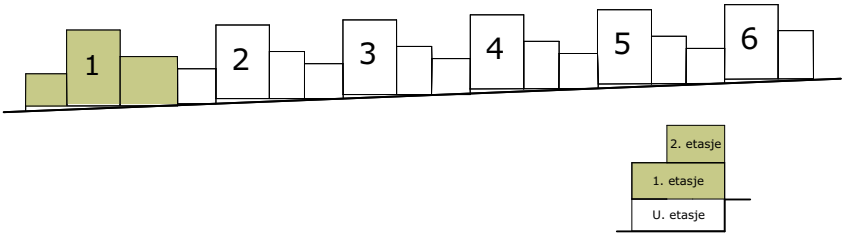

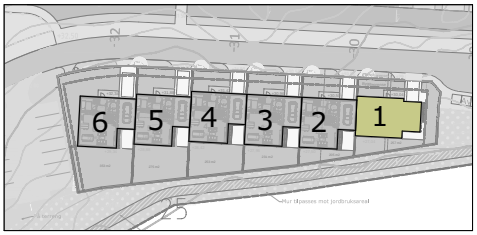

FASADE NORD - TYPE B

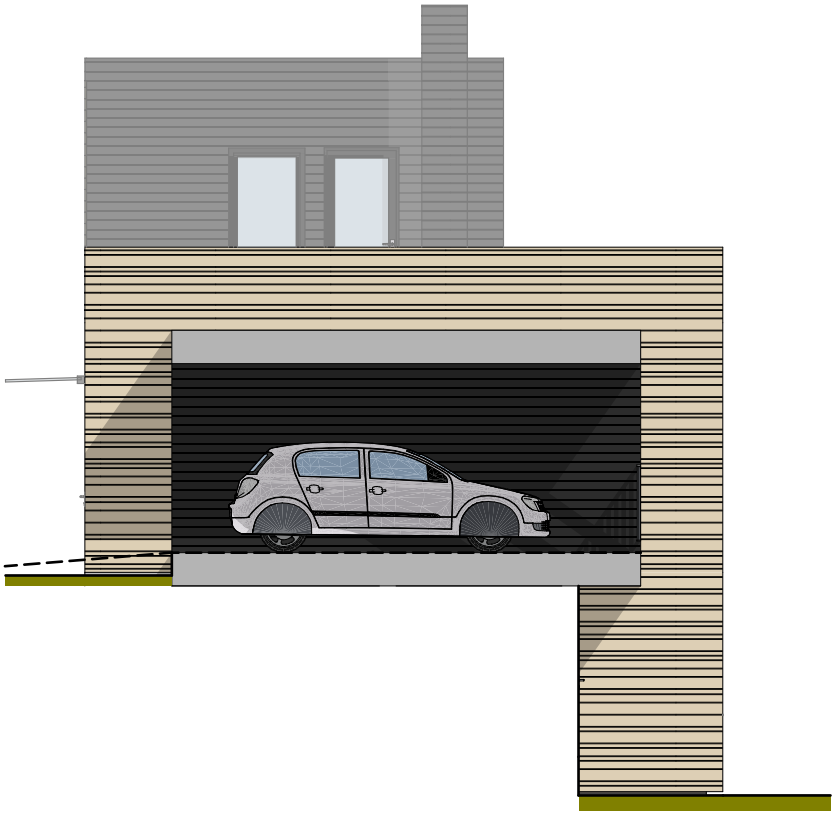

FASADE VEST - TYPE B

FASADE SØR - TYPE B

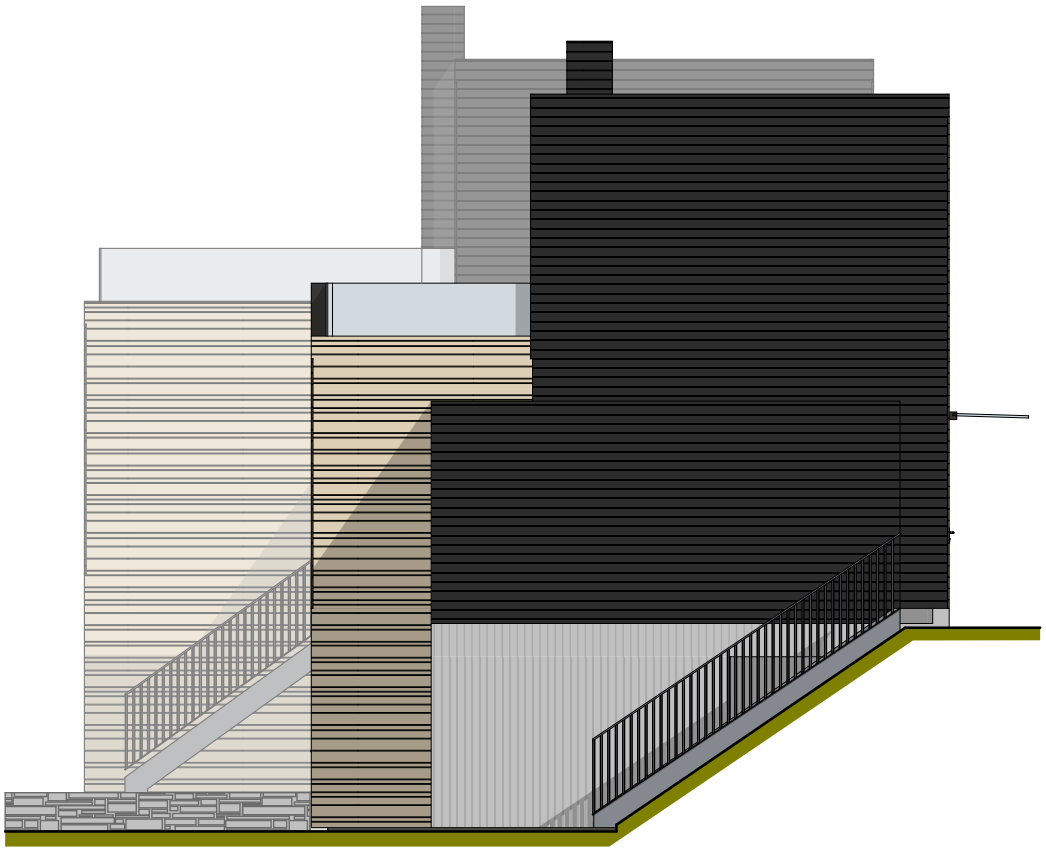

FASADE ØST- TYPE B