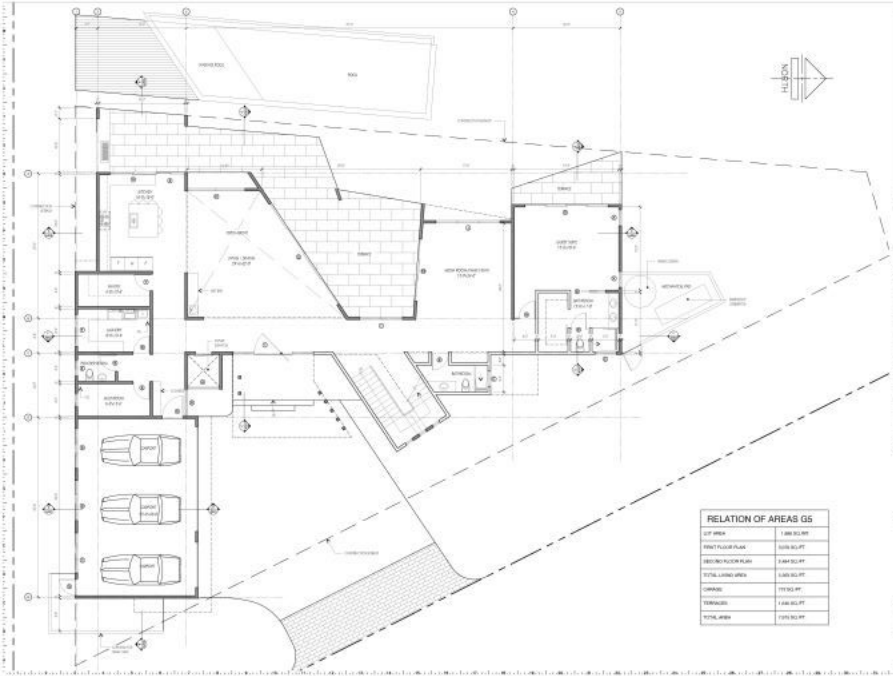

RELATION OF AREAS G5	
LOT AREA	1,386 SQ.MT
FIRST FLOOR PLAN	3,016 SQ.FT
SECOND FLOOR PLAN	3,464 SQ.FT
TOTAL LIVING AREA	3,365 SQ.FT
GARAGE	772 SQ.FT
TERRACES	1,494 SQ.FT
TOTAL AREA	7,570 SQ.FT

S.Arch

ARCHITECTURE | MANAGEMENT | CONSTRUCTION

MR. CRAIG SHARPE

PROJECT

SHARPE RESIDENCE

ATLANTIC DRIVE LOT G5

BAHIA BEACH

RIO GRANDE, PR

DESCRIPTION	DATE	REV.
REVISIONS		

G5

FIRST FLOOR PLAN

A100

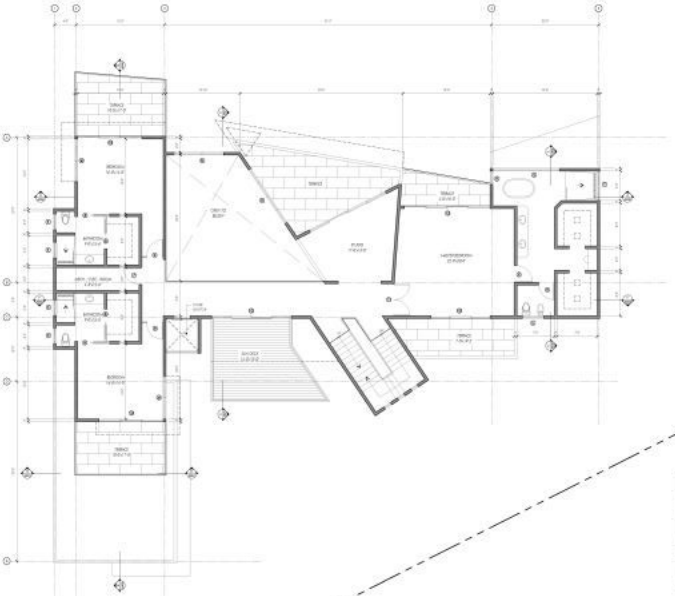

RELATION OF AREAS G5	
LOT AREA	1,088.00 SQ.MT
FIRST FLOOR PLAN	4,010.SQ.FT.
SECOND FLOOR PLAN	3,484.SQ.FT.
TOTAL LIVING AREA	4,588.SQ.FT.
GARAGE	777.SQ.FT.
TERRACES	1,946.SQ.FT.
TOTAL AREA	7,311.SQ.FT.

S.Arch

ARCHITECTURE | MANAGEMENT | CONSTRUCTION

MR. CRAIG SHARPE

PROJECT

SHARPE RESIDENCE

ATLANTIC DRIVE LOT G5

BAHIA BEACH

RIO GRANDE, PR

DESCRIPTION	DATE	REV.
REVISIONS		

G5

SECOND FLOOR PLAN

A101

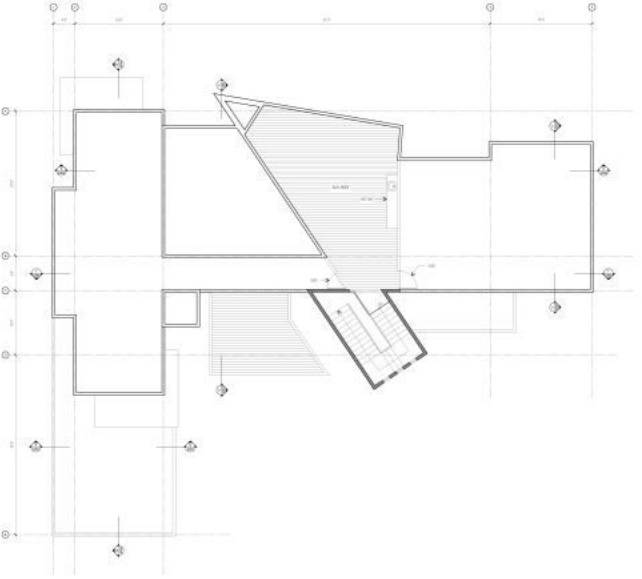

S.Arch

ARCHITECTURE | MANAGEMENT | CONSTRUCTION

MR. CRAIG SHARPE

PROJECT

SHARPE RESIDENCE

ATLANTIC DRIVE LOT G5

BAHIA BEACH

RIO GRANDE, PR

DESCRIPTION	DATE	REV. NO.
REVISIONS		

G5

ROOF PLAN

A102