

# BAHIA BEACH ATLANTIC ESTATES RESIDENTIAL DEVELOPMENT

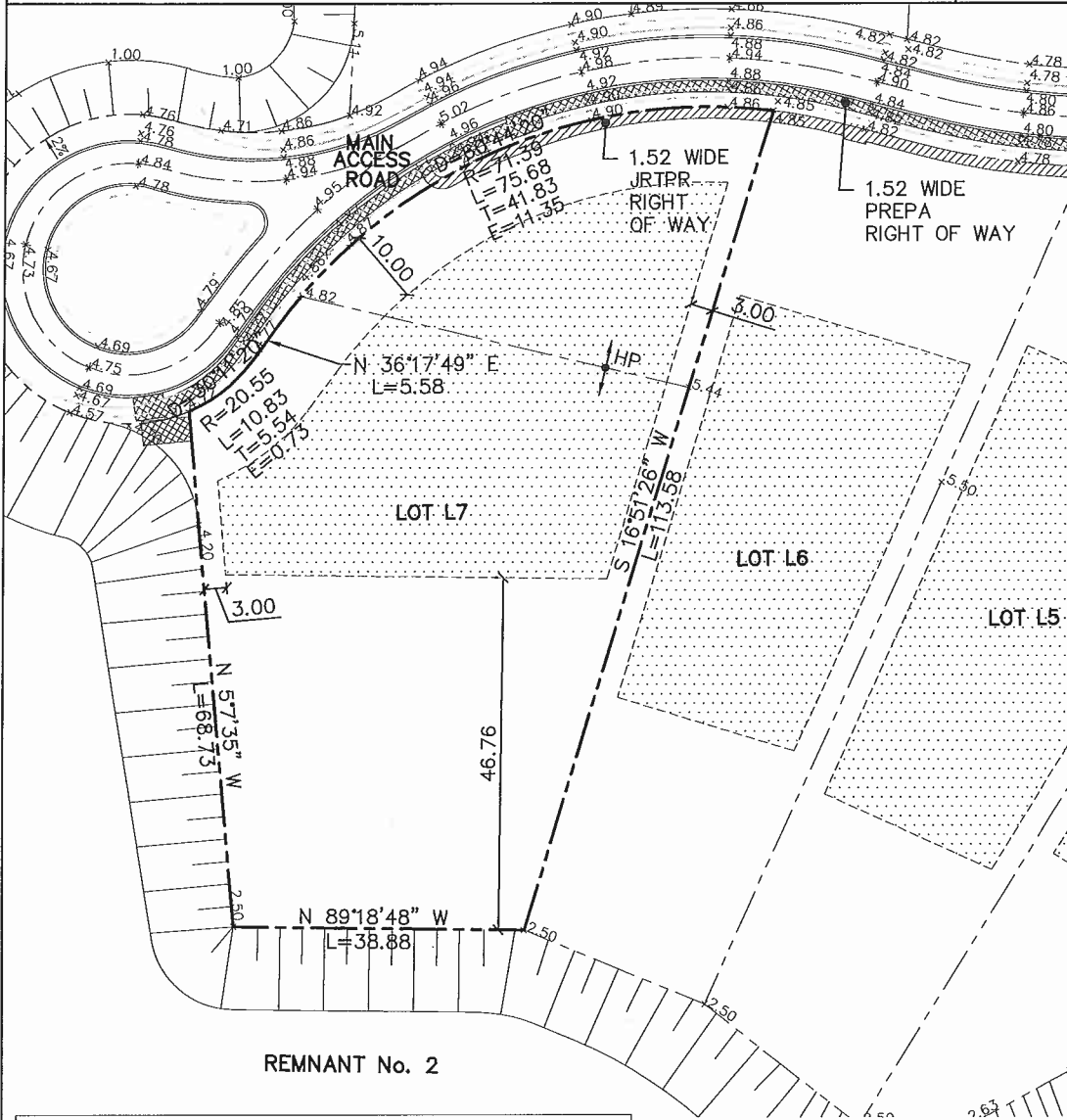

SCALE=1:750

DATE:12/20/2018



LOT AREA (SM)	5,580.4646
LEGAL DESCRIPTION	
NORTH	92.09 BY MAIN ACCESS ROAD
SOUTH	38.88 BY REMNANT 2
EAST	113.58 BY LOT L6
WEST	68.73 BY REMNANT 2

**LEGEND:**



SOIL TO BE IMPROVED USING DEEP DYNAMIC COMPACTION

**NOTE:**

1. ALL DIMENSIONS AND ELEVATIONS ARE IN METERS.

## PLOT PLAN LOT No. L7

**CMA**  
ARCHITECTS &  
ENGINEERS LLC

1509 F.D. Roosevelt Ave.  
Guaynabo, Puerto Rico 00968-2612  
Tel: 787-792-1509  
Fax: 787-782-0687  
E-mail: cma@cmapr.com  
www.cmapr.com  
© 2018 CMA A&E LLC

