

BAHIA BEACH ATLANTIC ESTATES RESIDENTIAL DEVELOPMENT

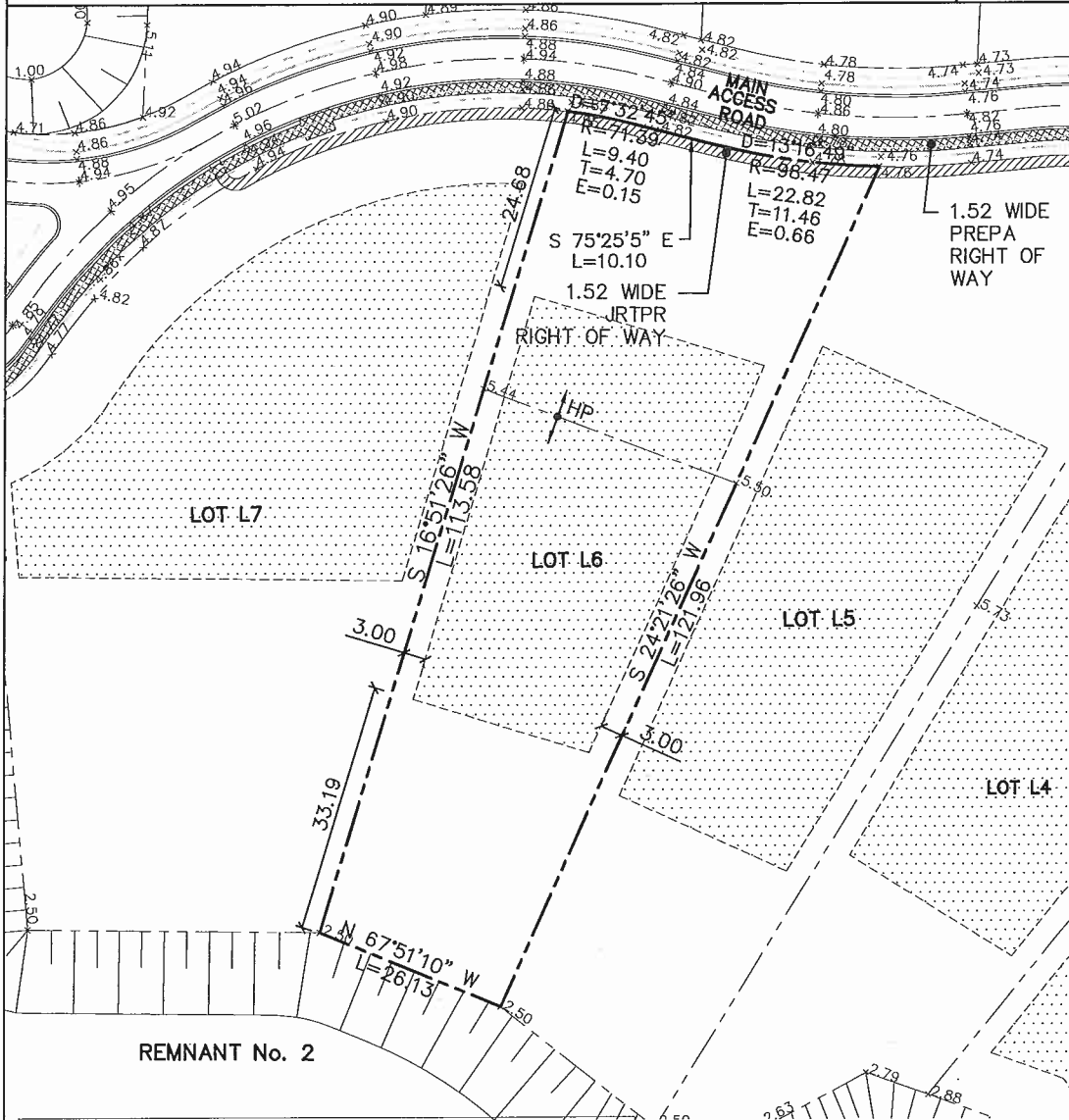

SCALE=1:750

DATE: 12/20/2018



LOT AREA (SM)	3,949.1563
LEGAL DESCRIPTION	
NORTH	42.32 BY MAIN ACCESS ROAD
SOUTH	26.13 BY REMNANT 2
EAST	121.96 BY LOT L5
WEST	113.58 BY LOT L7

LEGEND:

SOIL TO BE IMPROVED USING DEEP DYNAMIC COMPACTION

NOTE:

1. ALL DIMENSIONS AND ELEVATIONS ARE IN METERS.

PLOT PLAN LOT No. L6



1509 F.D. Roosevelt Ave.
Guaynabo, Puerto Rico 00968-2612
Tel: 787-792-1509
Fax: 787-782-0687
E-mail: cma@cmapr.com
www.cmapr.com
© 2018 CMA A&E LLC

