

BAHIA BEACH ATLANTIC ESTATES RESIDENTIAL DEVELOPMENT

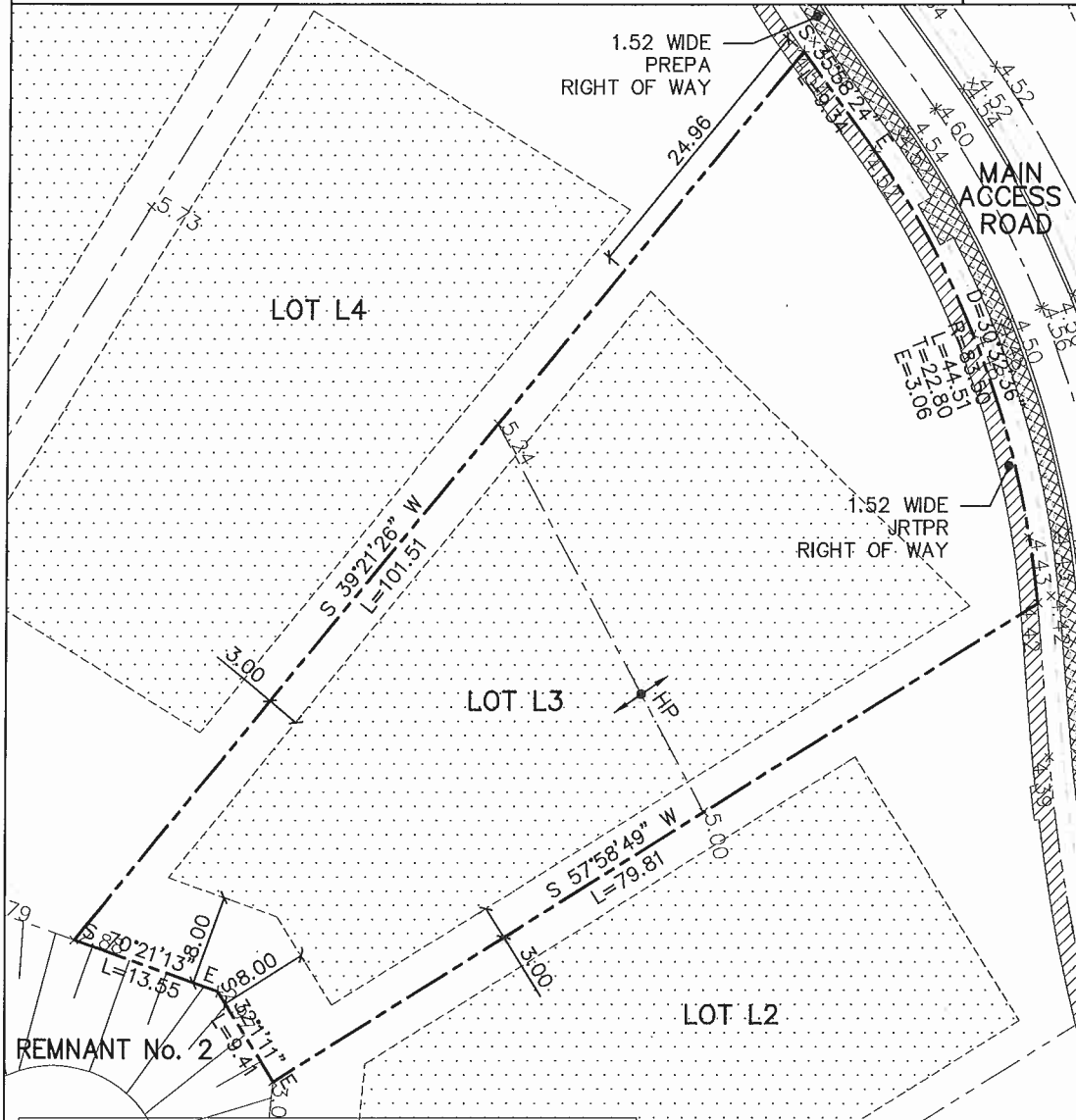

SCALE=1:500

DATE: 12/20/2018



LOT AREA (SM)	3,294.1790
LEGAL DESCRIPTION	
NORTH	101.51 BY LOT L4
SOUTH	79.81 BY LOT L2
EAST	53.85 BY MAIN ACCESS ROAD
WEST	22.96 BY REMNANT 2

LEGEND:

SOIL TO BE IMPROVED USING DEEP DYNAMIC COMPACTION

NOTE:

1. ALL DIMENSIONS AND ELEVATIONS ARE IN METERS.

PLOT PLAN LOT No. L3



1509 F.D. Roosevelt Ave.
 Guaynabo, Puerto Rico 00968-2612
 Tel: 787-792-1509
 Fax: 787-782-0687
 E-mail: cma@cmapr.com
 www.cmapr.com
 © 2018 CMA A&E LLC

