

# BAHIA BEACH ATLANTIC ESTATES RESIDENTIAL DEVELOPMENT

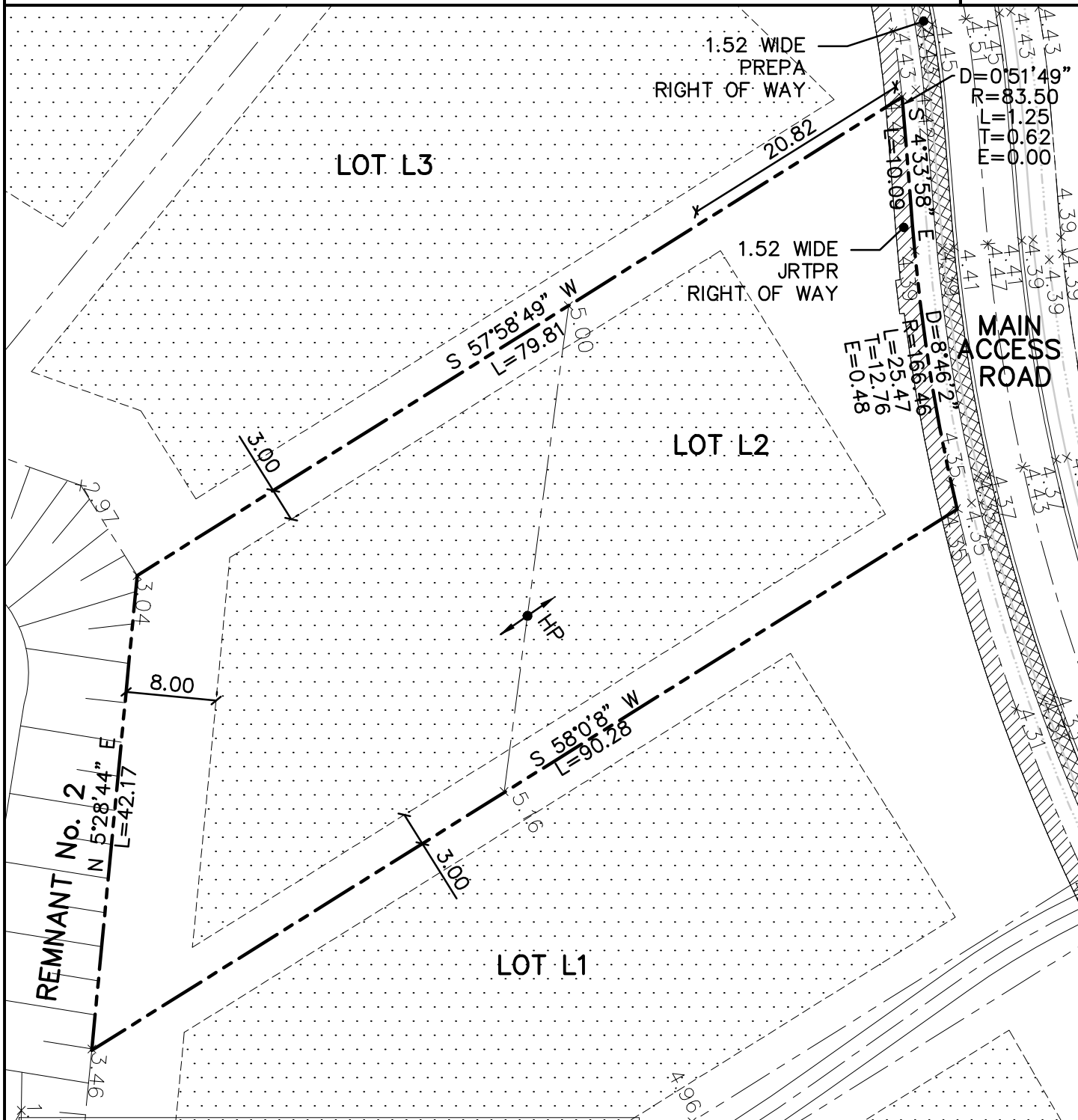

SCALE=1:500

DATE:11/29/2018



LOT AREA (SM)	2,828.2762
LEGAL DESCRIPTION	
NORTH	79.81 BY LOT L3
SOUTH	90.28 BY LOT L1
EAST	36.81 BY MAIN ACCESS ROAD
WEST	42.17 BY REMNANT No. 2

**LEGEND:**

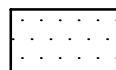

SOIL TO BE IMPROVED USING DEEP DYNAMIC COMPACTION

**NOTE:**

1. ALL DIMENSIONS AND ELEVATIONS ARE IN METERS.

## PLOT PLAN LOT No. L2



1509 F.D. Roosevelt Ave.  
Guaynabo, Puerto Rico 00968-2612  
Tel: 787-792-1509  
Fax: 787-782-0687  
E-mail: cma@cmapr.com  
www.cmapr.com  
© 2018 CMA A&E LLC