

BAHIA BEACH ATLANTIC ESTATES RESIDENTIAL DEVELOPMENT

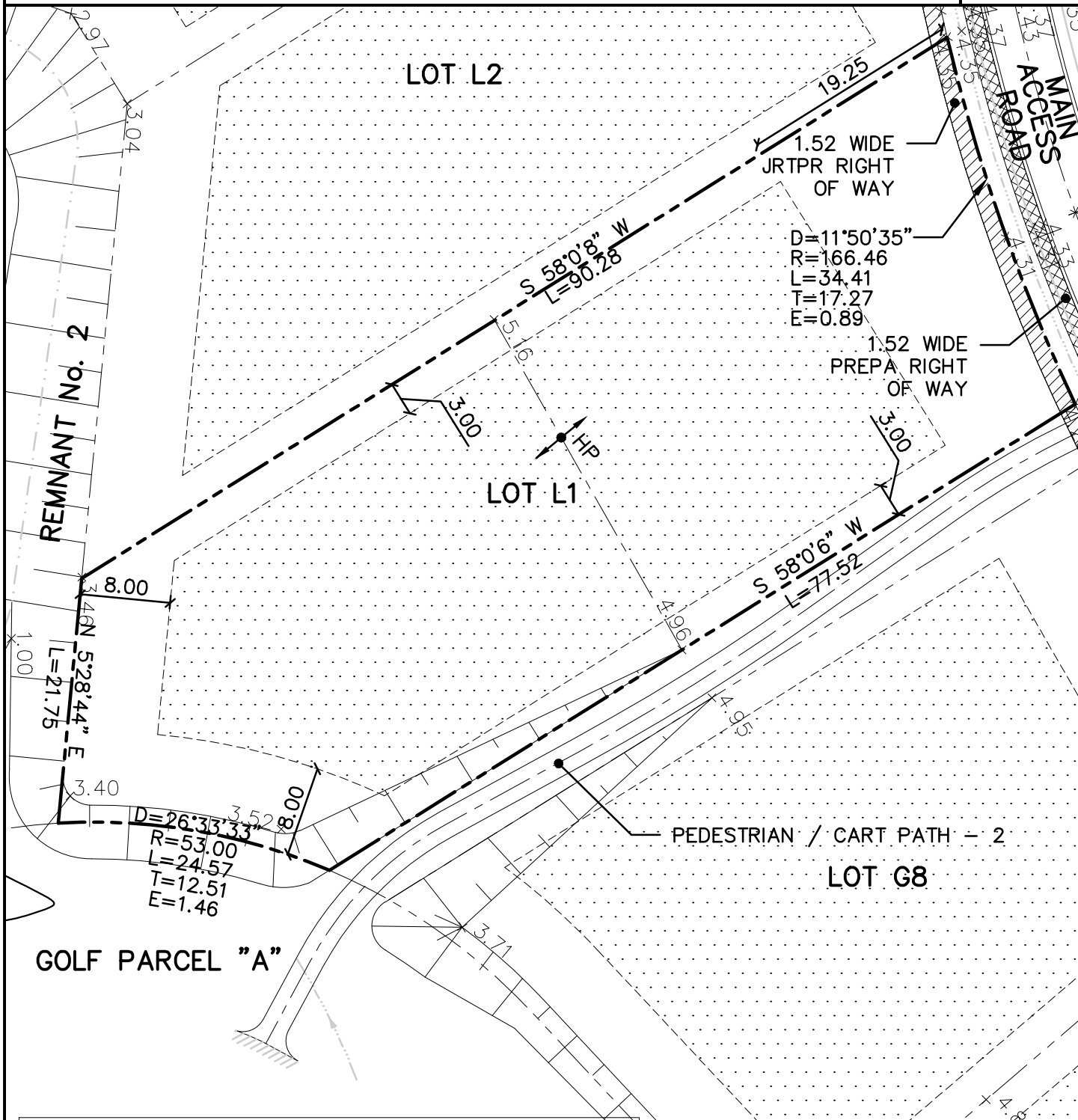

SCALE=1:500

DATE:11/29/2018



LOT AREA (SM)	3,035.9406
LEGAL DESCRIPTION	
NORTH	90.28 BY LOT L2
SOUTH	77.52 BY PEDESTRIAN/CART PATH-2
EAST	34.41 BY MAIN ACCESS ROAD
WEST	21.75/24.57 BY REMNANT No. 2/GOLF PARCEL A

LEGEND:

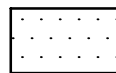

SOIL TO BE IMPROVED USING DEEP DYNAMIC COMPACTION

NOTE:

1. ALL DIMENSIONS AND ELEVATIONS ARE IN METERS.

PLOT PLAN LOT No. L1

CMA

ARCHITECTS &
ENGINEERS LLC

1509 F.D. Roosevelt Ave.
Guaynabo, Puerto Rico 00968-2612
Tel: 787-792-1509
Fax: 787-782-0687
E-mail: cma@cmapr.com
www.cmapr.com
© 2018 CMA A&E LLC