

BAHIA BEACH ATLANTIC ESTATES RESIDENTIAL DEVELOPMENT

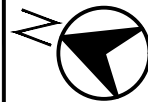

SCALE=1:750
DATE:11/29/2018

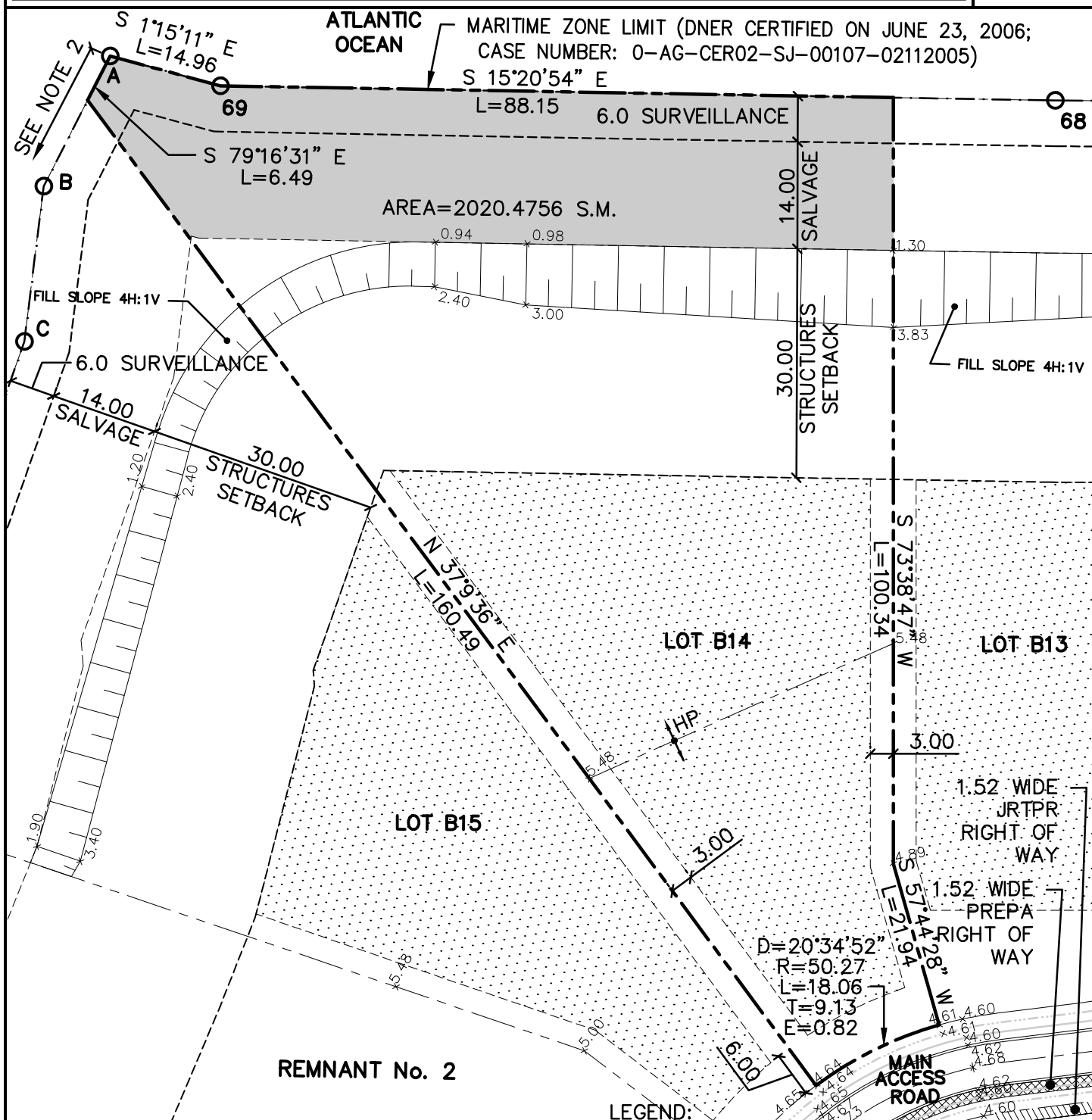

LOT AREA (SM)	7,659.7665
LEGAL DESCRIPTION	
NORTH	6.49 BY ATLANTIC OCEAN
SOUTH	122.28 BY LOT B13
EAST	103.11 BY ATLANTIC OCEAN
WEST	160.49/18.06 BY LOT B15/MAIN ACCESS ROAD

LEGEND:

- LEGAL EASEMENT (DNER)
- SOIL TO BE IMPROVED USING DEEP DYNAMIC COMPACTION

NOTES:

1. ALL DIMENSIONS AND ELEVATIONS ARE IN METERS.
2. MARITIME ZONE LIMIT SEGMENT REVISION AS REQUESTED BY THE DNER ON FEBRUARY 7, 2018.

PLOT PLAN LOT No. B14

CMA

ARCHITECTS &
ENGINEERS LLC

1509 F.D. Roosevelt Ave.
Guaynabo, Puerto Rico 00968-2612
Tel: 787-792-1509
Fax: 787-782-0687
E-mail: cma@cmapr.com
www.cmapr.com
© 2018 CMA A&E LLC