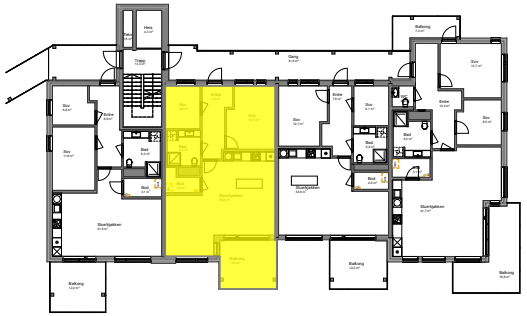

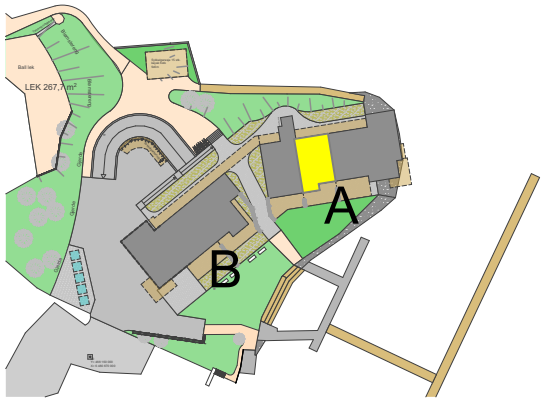

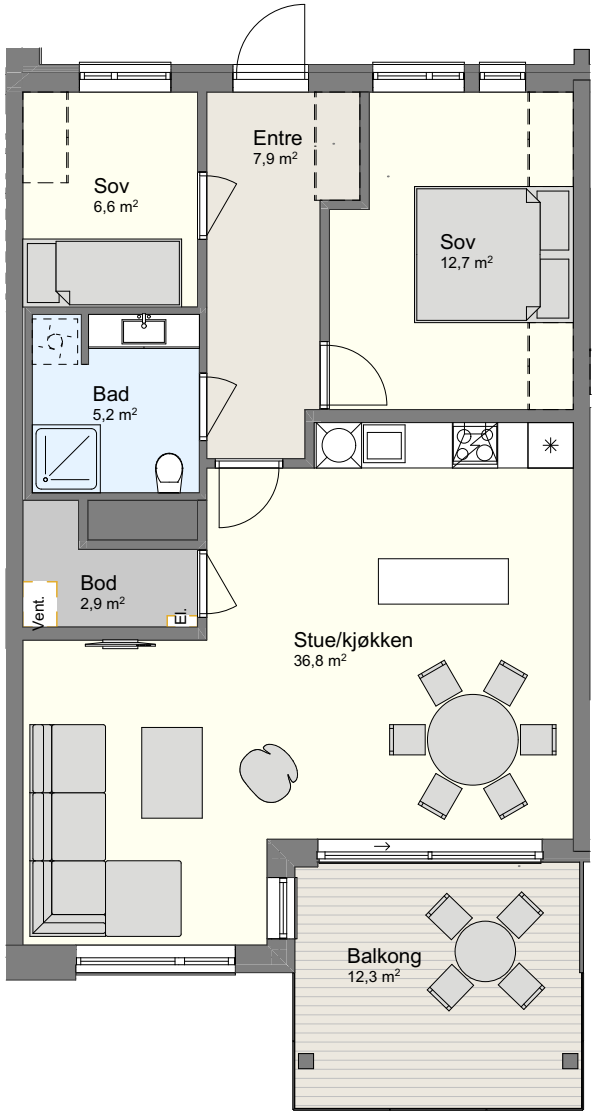

Leilighet: A 307

BRA: 76,5 m²
P-rom: 72,8 m²
Balkong: 12,3 m²
Sportsbod:
min 5m² i tilknyting til sameiets fellesareal

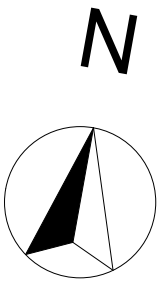

1m