

CHAIR INFO

Chair _____

Chair Width* _____

Seat to Back Angle _____

*Chair width = Inside contour width + 2"

All Mods *All Mods Seat does not include the following options: Extra wide seat (21" and greater), Extra deep seat (21" and greater), Roho soft-spot, Thru the cushion belt holes and Bio Mount.*

JUNCTIONS

Standard Growth Pelvic Control **For more information please see page 3.*

SEAT DIMENSIONS

DEPTH

	MOLDED DIMENSION	INCREASE	DECREASE	FRONT OR REAR	FINAL DIMENSION
LEFT					
RIGHT					

SOFT SPOT

- Foam 1/2"
- Gel 1/2"
- Roho

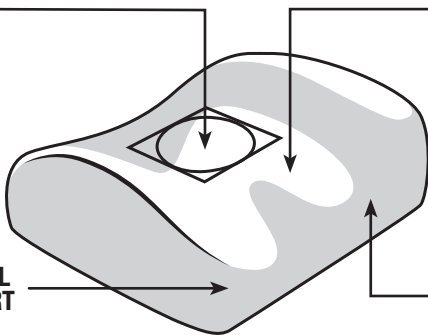

MEDIAL THIGH SUPPORT

- Increase _____
- Decrease _____
- Extend _____
- Extra Strong

RIGHT LATERAL THIGH SUPPORT

- Increase _____
- Decrease _____
- Extend _____
- Match to Left
- Extra Strong

LEFT LATERAL THIGH SUPPORT

- Increase _____
- Decrease _____
- Extend _____
- Match to Right
- Extra Strong

SEAT SPECIFICS

FIT

- Standard
- Loose (1/4")

T-NUTS

- None
- Partial Row
- Full Row
- Velcro Seat Attachment

OPTIONS

- Footrest Removal Notches
- Beveled Front Edge

HARDWARE

- Knob Hardware 1"
- Knob Hardware 7/8"
- PRM Flush Mount 1"
- PRM Flush Mount 7/8"
- PRM J and L 1"
- PRM J and L 7/8"
- Other _____
- On Rails Wood Mount
- On Rails 1/8" ABS
- Between Rails Wood Mount
- Between Rails 1/8" ABS

CLIENT INFO

PO# _____

Date _____

Technician Name _____

Patient Name _____

Company Name _____

- Finished Cushion
- Trial-Fit with Liners and Covers
- Trail-Fit (Return to PRM Inc. for Finishing)

SEAT FOAM

BASE FOAM

- Soft (Black)
- Firm (White)

FOAM LINER OPTIONS

TOP

- 1/2" Super Soft
- 1/2" Soft
- 1/2" Medium
- 1/4" Soft
- 1/4" Medium
- 1" Super Soft
- 1" Soft
- 1" Medium

BOTTOM

- 1/2" Super Soft
- 1/2" Soft
- 1/2" Medium
- 1/4" Soft
- 1/4" Medium
- 1" Super Soft
- 1" Soft
- 1" Medium
- NONE

SEAT FABRIC OPTIONS

Slip Qty. Zipper Qty.

INCONTINENT FABRIC

- Dartex (Smooth Up)
- Lycra
- Neoprene Black
- Neoprene Dark Blue
- Neoprene Light Blue
- Neoprene Grey
- Neoprene Purple
- Neoprene Red

BREATHABLE FABRICS

- Spacer Mesh
- Polartec

VACUUM FORMED OPTIONS

- Dartex (Smooth Up)
- Black Vinyl
- Grey Vinyl

CHAIR INFO

Chair _____

Chair Width* _____

Seat to Back Angle _____

*Chair width = Inside contour width + 2"

All Mods Back Wood Mount All Mods Back Shell

All Mods Back does not include the following options: Extra wide back (21" and greater), Extra tall back (21" and greater), Extra deep laterals (1 1/2" and greater), Thru the cushion belt holes, Bio Mount, Heat reduction channels, Universal headrest mount, and Power chair mount.

BACK DIMENSIONS

MOLDED BACK HEIGHT _____ GAP _____

INCREASE	DECREASE	TOP/BOTTOM	FINAL DIMENSION

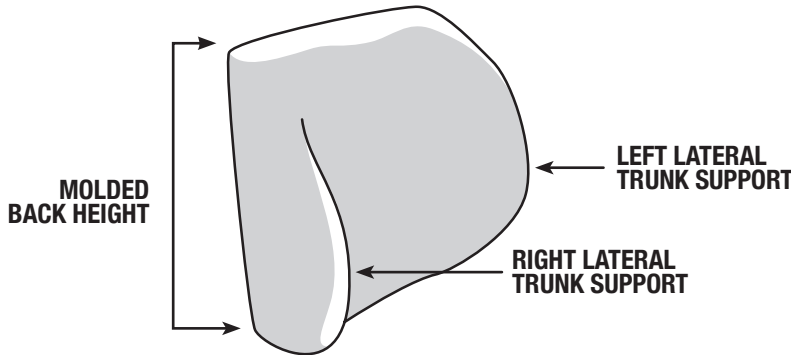

LATERAL TRUNK SUPPORT

	INCREASE	DECREASE	FROM	TO	FINAL DIMENSION
LEFT					
RIGHT					

MATCH TO LEFT

MATCH TO RIGHT

EXTRA STRONG LATERALS? LEFT RIGHT

SWING AWAY LATERALS? LEFT RIGHT

BACK SPECIFICS

FIT <input type="checkbox"/> Standard <input type="checkbox"/> Loose (1/4") T-NUTS <input type="checkbox"/> None <input type="checkbox"/> Partial Row <input type="checkbox"/> Full Row <input type="checkbox"/> Other (Specify) _____ T-NUT FOR HEADREST <input type="checkbox"/> None <input type="checkbox"/> Other (Specify) _____ <input type="checkbox"/> PRM <input type="checkbox"/> Universal Headrest Mount	MOUNT <input type="checkbox"/> Back Shell Fixed Hardware <input type="checkbox"/> Back Shell Quick Release Hardware <input type="checkbox"/> On Rails Wood Mount <input type="checkbox"/> Between Rails Wood Mount OTHER OPTIONS <input type="checkbox"/> Power Chair Mount <input type="checkbox"/> ABS Back Plate	HARDWARE <input type="checkbox"/> Knob Hardware 1" <input type="checkbox"/> Knob Hardware 7/8" <input type="checkbox"/> PRM Flush Mount 1" <input type="checkbox"/> PRM Flush Mount 7/8" <input type="checkbox"/> PRM J and L 1" <input type="checkbox"/> PRM J and L 7/8" <input type="checkbox"/> Other _____ CHEST STRAP MOUNT <input type="checkbox"/> YES <input type="checkbox"/> NO
--	--	--

CLIENT INFO

PO# _____

Date _____

Technician Name _____

Patient Name _____

Company Name _____

Finished Cushion Trial-Fit with Liners and Covers

Trail-Fit (Return to PRM Inc. for Finishing)

BACK FOAM

BASE FOAM
 Soft (Black) Firm (White)

FOAM LINER OPTIONS

TOP	BOTTOM
<input type="checkbox"/> 1/2" Super Soft	<input type="checkbox"/> 1/2" Super Soft
<input type="checkbox"/> 1/2" Soft	<input type="checkbox"/> 1/2" Soft
<input type="checkbox"/> 1/2" Medium	<input type="checkbox"/> 1/2" Medium
<input type="checkbox"/> 1/4" Soft	<input type="checkbox"/> 1/4" Soft
<input type="checkbox"/> 1/4" Medium	<input type="checkbox"/> 1/4" Medium
<input type="checkbox"/> 1" Super Soft	<input type="checkbox"/> 1" Super Soft
<input type="checkbox"/> 1" Soft	<input type="checkbox"/> 1" Soft
<input type="checkbox"/> 1" Medium	<input type="checkbox"/> 1" Medium
	<input type="checkbox"/> NONE

BACK FABRIC OPTIONS

Slip Qty.	Zipper Qty.	INCONTINENT FABRIC
		Dartex (Smooth Up)
		Lycra
		Neoprene Black
		Neoprene Dark Blue
		Neoprene Light Blue
		Neoprene Grey
		Neoprene Purple
		Neoprene Red
BREATHABLE FABRICS		
		Spacer Mesh
		Polartec

VACUUM FORMED OPTIONS
 Dartex (Smooth Up)
 Black Vinyl
 Grey Vinyl



STANDARD

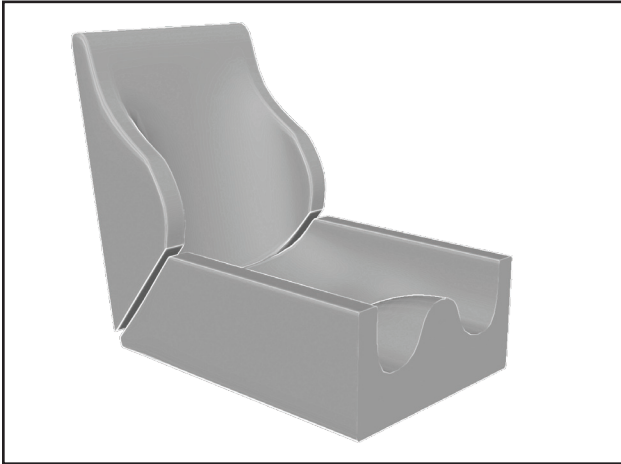

- Seat and back are split at the intersection where seat and back meet
- Depth and angle adjustment are available

GROWTH



- Seat and back are split at the bottom intersection where seat and back meet
- 2" added to rear of seat for growth
- Growth, depth and angle adjustment are available

PELVIC CONTROL



- Seat and back are split at the top edge of posterior pelvic wall on seat
- Back sits on top of seat
- Angle adjustment is available but no depth adjustment available