WESTFALL

Triple A Homes, Homesite 34 - 4,382 SF

153 West Beech Slope Court • Chapel Hill, NC 27517

Westfall's fully furnished model is open daily at 64 West Beech Slope Court.
Floorplans and renderings are artist representations for illustrative purposes only and subject to change without prior notice. Dimensions are approximate. Plans are copyrighted and duplication is prohibited.
Sales by ColdwellBanker Howard Perry and Walston New Homes & Land • Westfall-ChapelHill.com • 919-525-3889

09/29/2020

WESTFALL

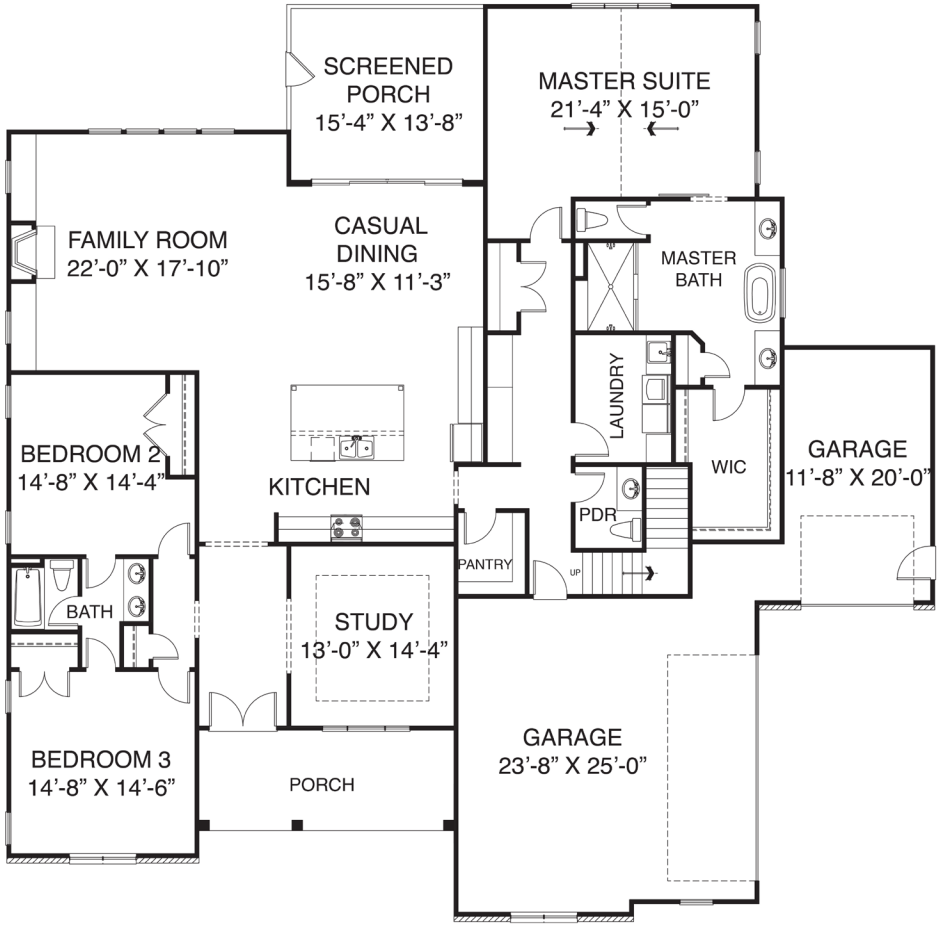

FIRST FLOOR

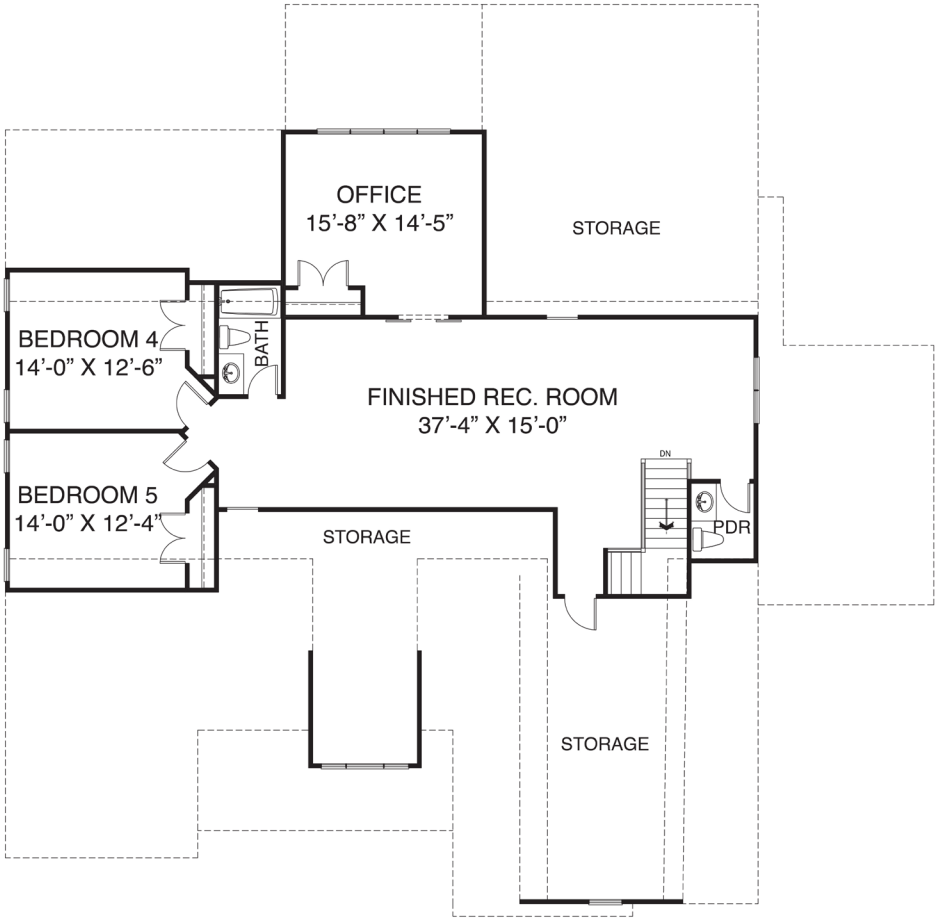

SECOND FLOOR

Triple A Homes

Homesite 34 - 4,382 SF

153 West Beech Slope Court • Chapel Hill, NC 27517