

780 EAST 135TH STREET

BETWEEN WILLOW & EAST 135TH STREET | PORT MORRIS, BRONX



110,000 RSF

FLEX / MIXED-USE / OFFICE / RETAIL

FOR LEASE



780 EAST 135TH STREET

BETWEEN WILLOW & EAST 135TH STREET | PORT MORRIS, BRONX

SIZE

Total **110,000 RSF**
Building Dimensions **75' x 200'**
Avg. RSF/Floor **18,500 SF**

ASKING RENT

Upon Request

COMMENTS

- Natural Light & Air on all 4 Sides
- Multiple loading Docks & means of egress
- High Ceilings
- Private Parking (approx 6,000 SF)
- City views from roof
- One (1) Passenger Elevator that stops on every floor
- One (1) Freight Elevator shaft in Center of the Building

CEILING HEIGHTS

Vary from 11'9" to 13'6"

TRANSPORTATION

6 Bx33

POSSESSION

Immediate

- New bathrooms on 1st & 4th floors
- New Plumbing Installed throughout entire building
- Upgraded lighting on top, 1st & basement levels
- Ownership installing new center core & vertical transportation to all floors (including lower level & rooftop)
- Ownership installing new Window package
- Ownership installing new HVAC & lighting
- Ownership delivering in "White-box condition"
- Ownership will consider various "build-to-suit" scenarios
- Ownership installing new ADA compliant bathrooms on each floor

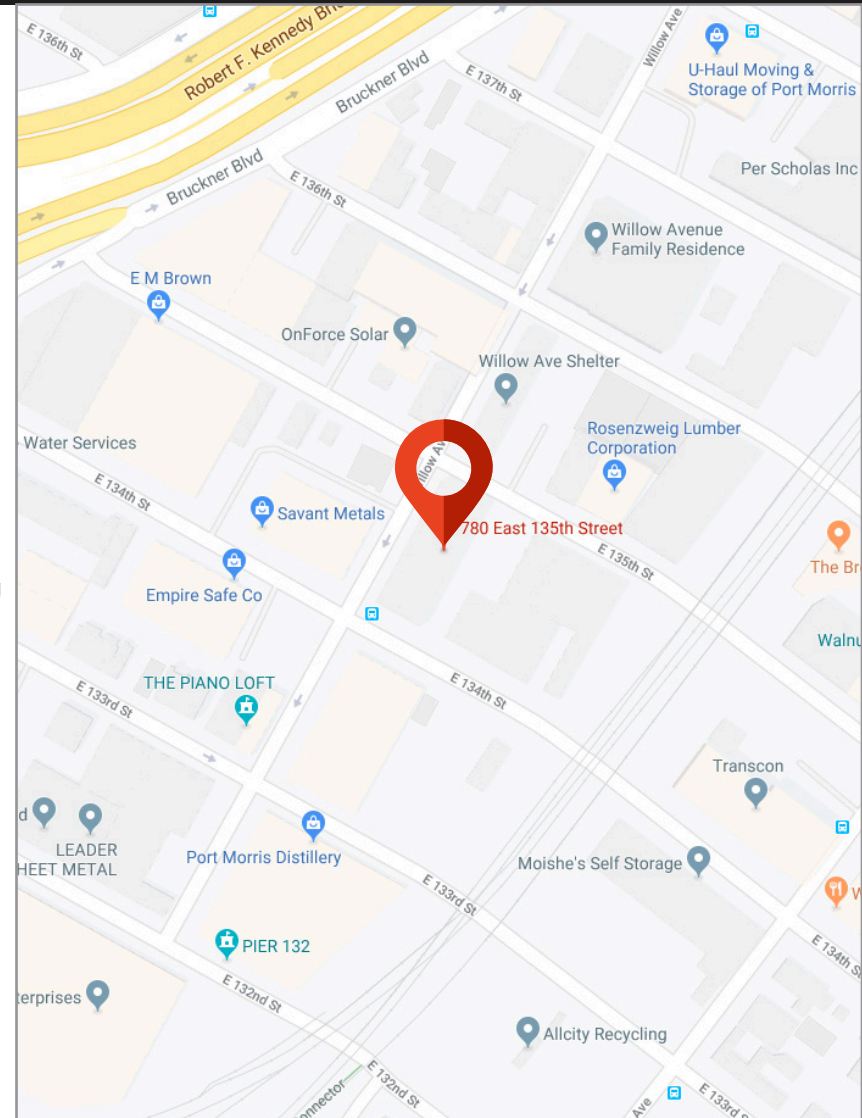

KASSIN SABBAGH REALTY
1385 Broadway 22nd floor
New York, NY 10018
(212) 417 - 9217
www.ksrny.com

RICHARD BAILEY

RBailey@ksrny.com

917.969.8380

JOHN JOSEPH RIVERA

JRivera@ksrny.com

917.596.8460

DAN MYERS

Dan@ksrny.com

516.313.6782

STEVEN POLLAN

SPollan@ksrny.com

516.375.8988

CONTACT OUR BROKER(S) FOR MORE INFORMATION

All information supplied in this marketing presentation and/or flyer is from sources deemed reliable and is furnished subject to errors, omissions, modifications, removal of listings from sale/lease and to any listing conditions. Any square footage, dimensions, floor plans and/or technical data set forth are approximations and are subject to further elaboration/confirmation.

780 EAST 135TH STREET

BETWEEN WILLOW & EAST 135TH STREET | PORT MORRIS, BRONX

FLOOR PLAN

Basement - 18,891 SF

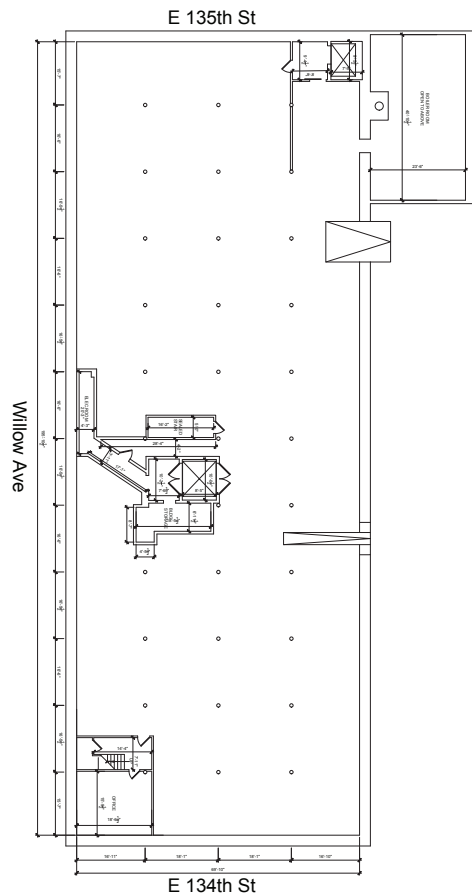

Ground Floor - 17,474 SF

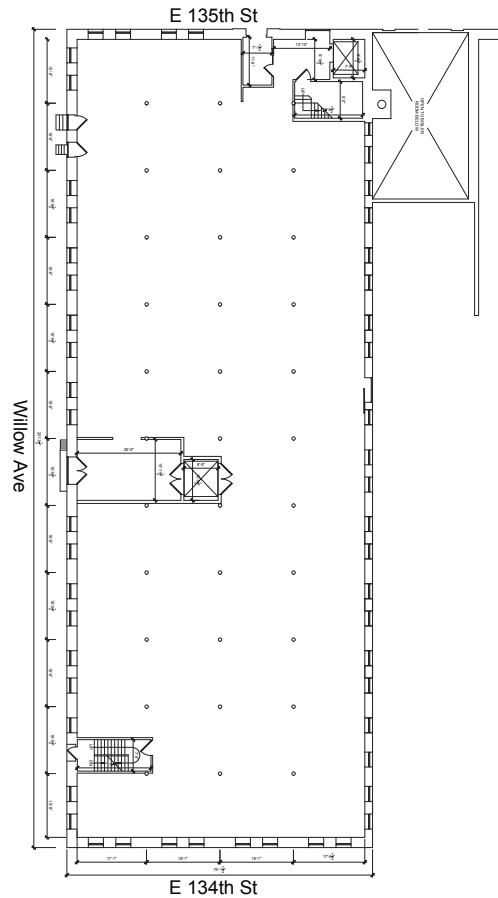

Floors 2 - 5 - 18,409 SF

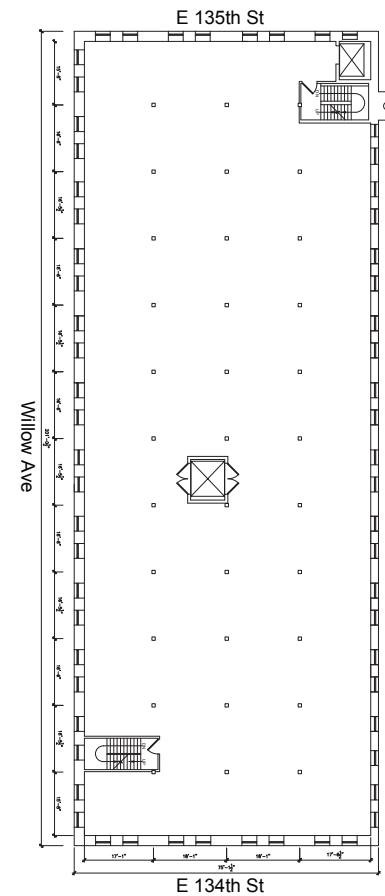

KASSIN SABBAGH REALTY
1385 Broadway 22nd floor
New York, NY 10018
(212) 417 - 9217
www.ksrny.com

RICHARD BAILEY

RBailey@ksrny.com

917.969.8380

JOHN JOSEPH RIVERA

JRivera@ksrny.com

917.596.8460

DAN MYERS

Dan@ksrny.com

516.313.6782

STEVEN POLLAN

SPollan@ksrny.com

516.375.8988

CONTACT OUR BROKER(S) FOR MORE INFORMATION

All information supplied in this marketing presentation and/or flyer is from sources deemed reliable and is furnished subject to errors, omissions, modifications, removal of listings from sale/lease and to any listing conditions. Any square footage, dimensions, floor plans and/or technical data set forth are approximations and are subject to further elaboration/confirmation.