

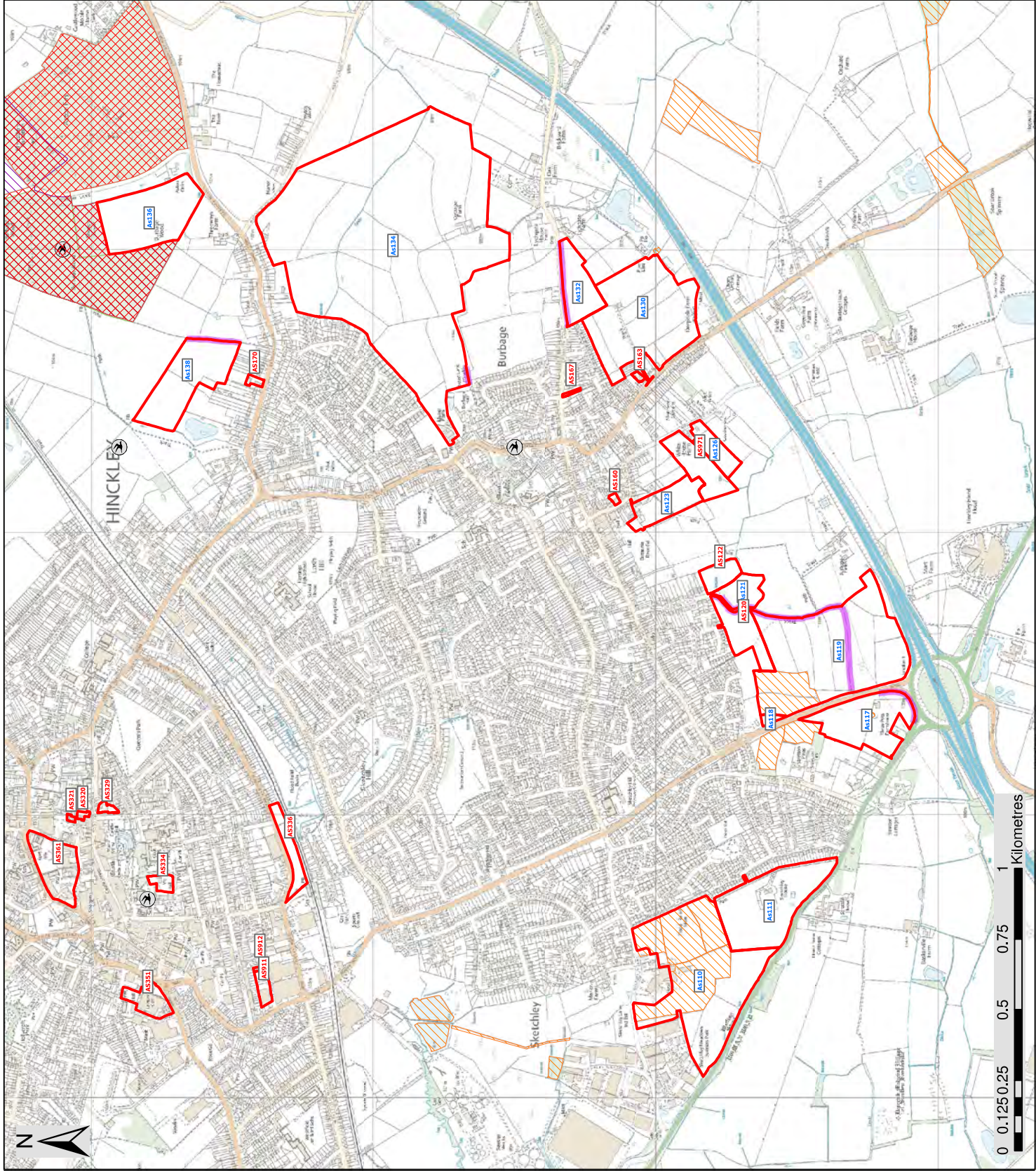

Burbage

- **Figure 6a: Data Search Information**
- **Figures 6b: Extended Phase 1 Habitat Maps**
- **Figure 6c: Wildlife corridors and areas that may qualify as Local Wildlife Sites**



Legend

Protected Species Records

- Badger (not shown on this map)
- Bat (not shown on this map)

- Bird
- Great crested newt
- Otter
- Plant
- Reptile
- Water vole
- White-clawed crayfish
- Assessment Sites
- Local Nature Reserves
- Site of Special Scientific Interest
- Local Wildlife Sites
- Ancient Woodland

Created: AG Checked: VT Date: 10/9/14 Version: 3

 WYG Environment
 Executive Park
 Avalon Way
 Anstey
 Leicester LE7 7GR
 TEL: +44 (0)116 234 8100
 FAX: +44 (0)116 234 8002
 e-mail: ecology@wyg.com

 Hinckley & Bosworth
 Borough Council
A Borough to be proud of

Data Search Information

Area: Burbidge

Figure No: 6a

Legend

- Assessment Sites
- Target notes
- × Scattered scrub
- Coniferous trees
- Broadleaved trees
- Species-rich intact hedgerow
- Defunct species-rich hedgerow
- Species-poor intact hedgerow
- Defunct species-poor hedgerow
- Open water ditch or stream
- Marginal vegetation
- Wall
- Dry ditch
- Fence
- Ephemeral or short perennial
- Open water
- Flush
- Swamp
- Tall ruderal
- Hard standing
- Bare ground
- Invasive plant
- Dense or continuous scrub
- Buildings within allocated sites
- Introduced shrub
- Arable
- Acid grassland
- Unimproved neutral grassland
- Neutral semi-improved grassland
- Poor semi-improved grassland
- Improved grassland
- Amenity grassland
- Plantation broadleaved woodland
- Plantation mixed woodland
- Semi natural broadleaved woodland

Created: AG
 Checked: VT
 Date: 9/9/14
 Version: 3

WYG Environment
 Executive Park
 Avalon Way
 Anstey
 Leicester LE7 7GR

TEL: +44 (0)116 234 8100
 FAX: +44 (0)116 234 8002
 e-mail: ecology@wyg.com



A Borough to be proud of

Extended Phase 1 Habitat Plan
 Assessment Sites: As134,
 As170

Burbage Northeast

Figure No: 6b

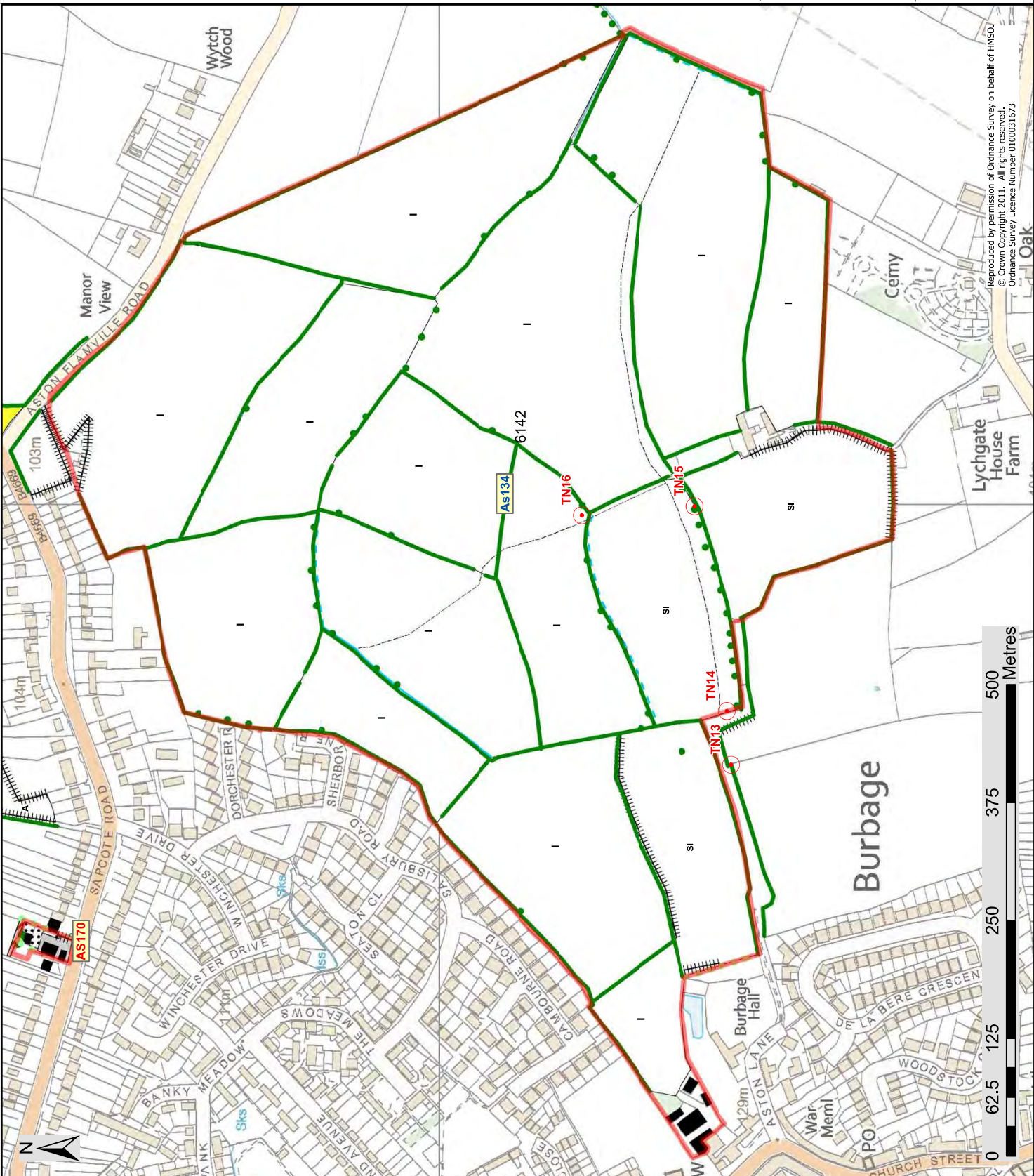

Reproduced by permission of Ordnance Survey on behalf of HM501
 © Crown copyright 2011. All rights reserved.
 Ordnance Survey Licence Number 0100031673

Legend

- Assessment Sites
- Target notes
- Scattered scrub
- Coniferous trees
- Broadleaved trees
- Species-rich intact hedgerow
- Defunct species-rich hedgerow
- Species-poor intact hedgerow
- Defunct species-poor hedgerow
- Open water ditch or stream
- Marginal vegetation
- Wall
- Dry ditch
- Fence
- Ephemeral or short perennial
- Open water
- Flush
- Swamp
- Tall ruderal
- Hard standing
- Bare ground
- Invasive plant
- Dense or continuous scrub
- Buildings within allocated sites
- Introduced shrub
- Arable
- Acid grassland
- Unimproved neutral grassland
- Neutral semi-improved grassland
- Poor semi-improved grassland
- Improved grassland
- Amenity grassland
- Plantation broadleaved woodland
- Plantation mixed woodland
- Semi natural broadleaved woodland

Created: AG Checked: VT Date: 9/9/14 Version: 3

WYG Environment
Executive Park
Avalon Way
Anstey
Leicester LE7 7GR

Hitckley & Bosworth
Borough Council
A Borough to be proud of

TEL: +44 (0)116 234 8100
FAX: +44 (0)116 234 8002
e-mail: ecology@wyg.com

Extended Phase 1 Habitat Plan
Allocations: As136, As138, As170
Area: Burbage Wood

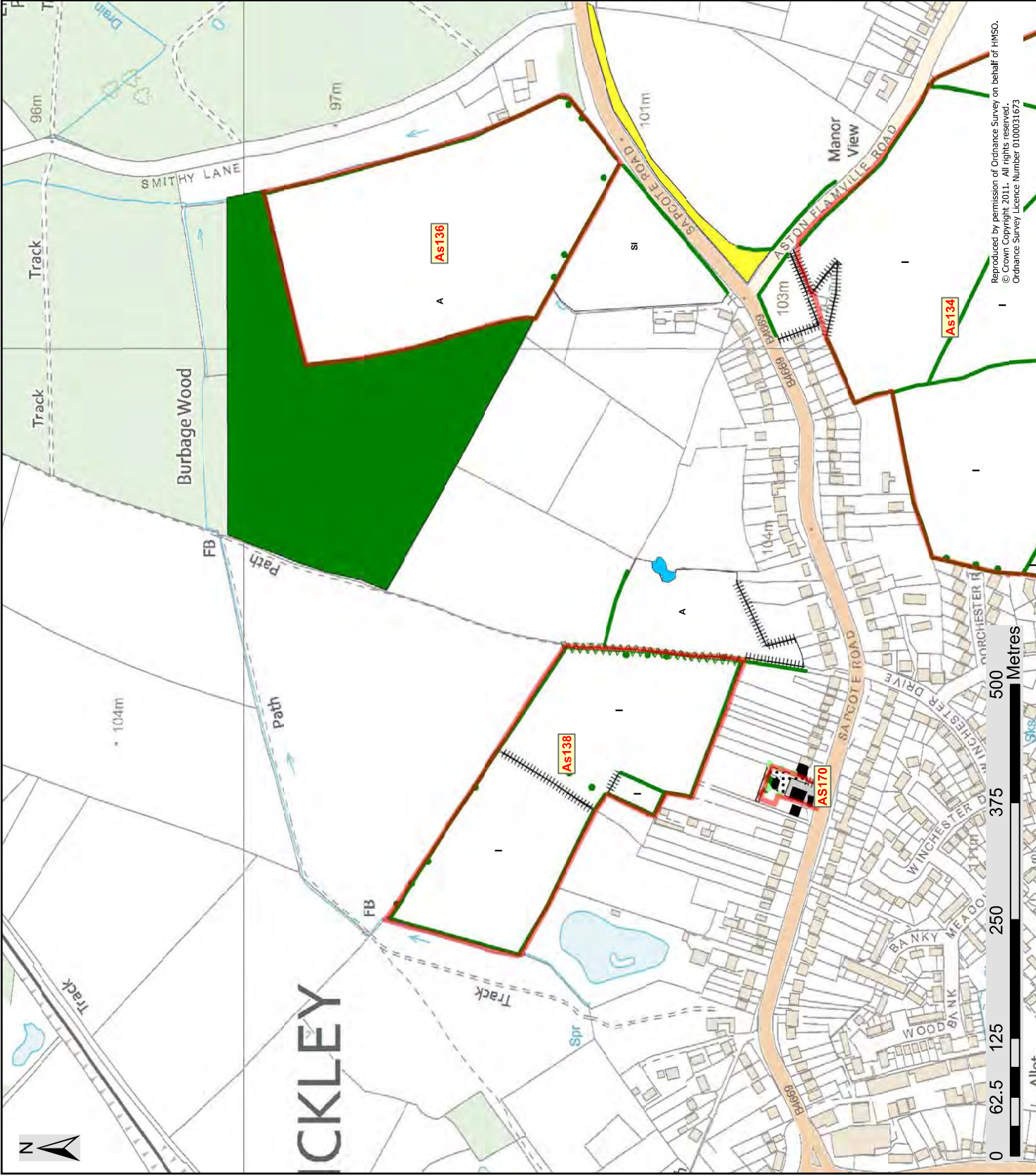

Reproduced by permission of Ordnance Survey on behalf of HMSO.
© Crown Copyright 2011. All rights reserved.
Ordnance Survey Licence Number 0100031672

Figure No: 6b

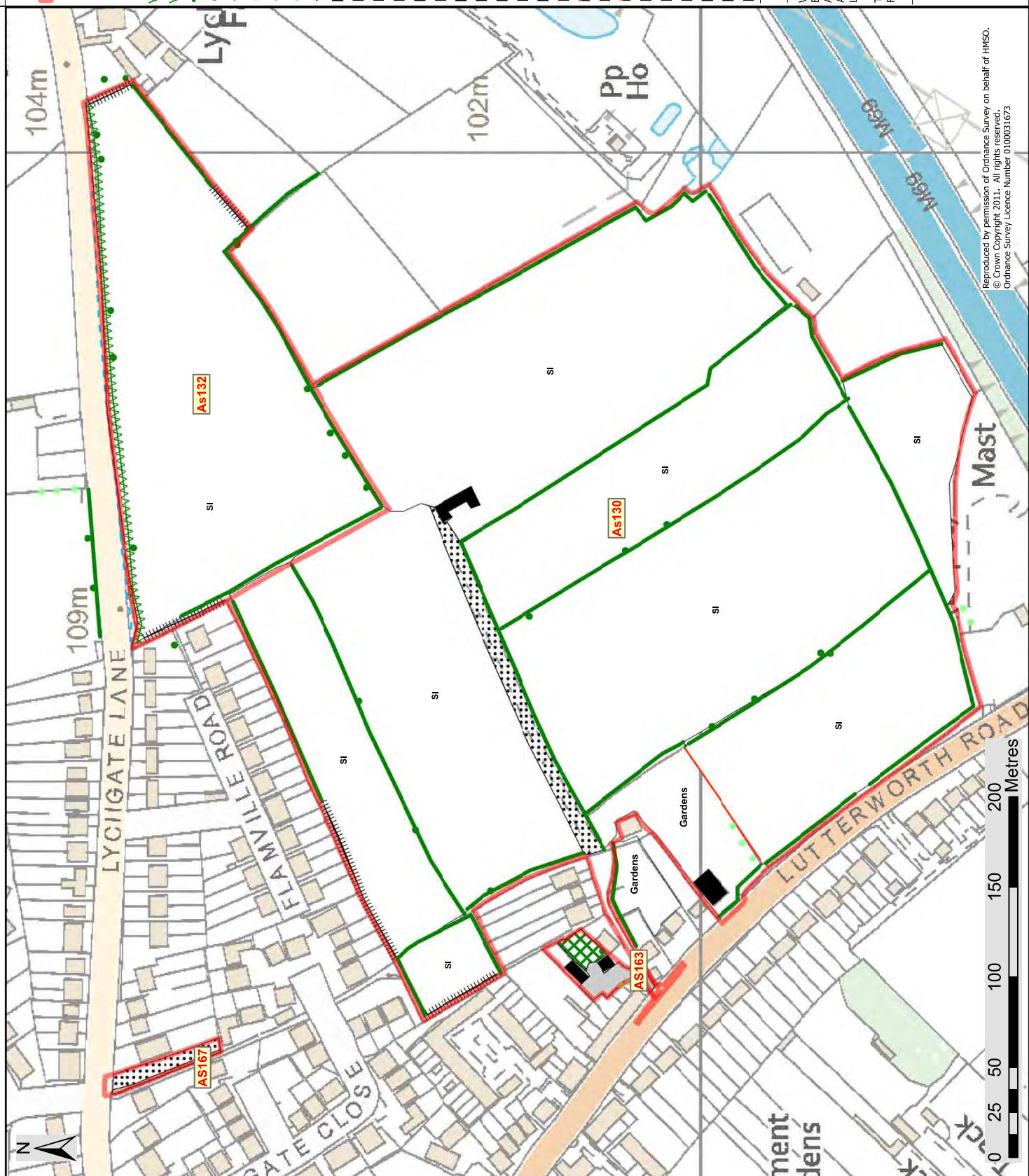

Legend

- Assessment Sites
- Target notes
- X Scattered scrub
- Coniferous trees
- Broadleaved trees
- ▲▲▲ Species-rich intact hedgerow
- ▲▲▲ Defunct species-rich hedgerow
- ▲▲▲ Species-poor intact hedgerow
- ▲▲▲ Defunct species-poor hedgerow
- Open water ditch or stream
- Marginal vegetation
- Wall
- Dry ditch
- Fence
- Ephemeral or short perennial
- Open water
- Flush
- Swamp
- Tall ruderal
- Hard standing
- Bare ground
- Invasive plant
- Dense or continuous scrub
- Buildings within allocated sites
- Introduced shrub
- Arable
- Acid grassland
- Unimproved neutral grassland
- Neutral semi-improved grassland
- Poor semi-improved grassland
- Improved grassland
- Amenity grassland
- Plantation broadleaved woodland
- Plantation mixed woodland
- Semi natural broadleaved woodland

Created: AG
Checked: VT
Date: 9/9/14
Version: 3

WYG Environment
 Executive Park
 Avon Way
 Anstey
 Leicester LE7 7GR
 TEL: +44 (0)116 234 8100
 FAX: +44 (0)116 234 8002
 e-mail: ecology@wyg.com

Hinckley & Bosworth
 Borough Council
A Borough to be proud of

Extended Phase 1 Habitat Plan
 Assessment Sites: As163, As167,
 As132, As130
 Burbage East

Figure No: 6b

Reproduced by permission of Ordnance Survey on behalf of HMSO.
 © Crown copyright 2011. All rights reserved.
 Ordnance Survey Licence Number 0100031673



Legend

- Assessment Sites
- Target notes
- × Scattered scrub
- Coniferous trees
- Broadleaved trees
- Species-rich intact hedgerow
- Defunct species-rich hedgerow
- Species-poor intact hedgerow
- Defunct species-poor hedgerow
- Open water ditch or stream
- Marginal vegetation
- Wall
- Dry ditch
- Fence
- Ephemeral or short perennial
- Open water
- Flush
- Swamp
- Tall ruderal
- Hard standing
- Bare ground
- Invasive plant
- Dense or continuous scrub
- Buildings within allocated sites
- Introduced shrub
- Arable
- Acid grassland
- Unimproved neutral grassland
- Neutral semi-improved grassland
- Poor semi-improved grassland
- Improved grassland
- Amenity grassland
- Plantation broadleaved woodland
- Plantation mixed woodland
- Semi natural broadleaved woodland

Created: AG Checked: VT Date: 9/9/14 Version: 3

WYG Environment
 Executive Park
 Avalon Way
 Anstey
 Leicester LE7 7GR
 TEL: +44 (0)116 234 8100
 FAX: +44 (0)116 234 8002
 e-mail: ecology@wyg.com

Hincley & Bosworth
 Borough Council
A Borough to be proud of

Extended Phase 1 Habitat Plan
 Assessment Sites: As123, As126, As160, As971
 Burbage Central

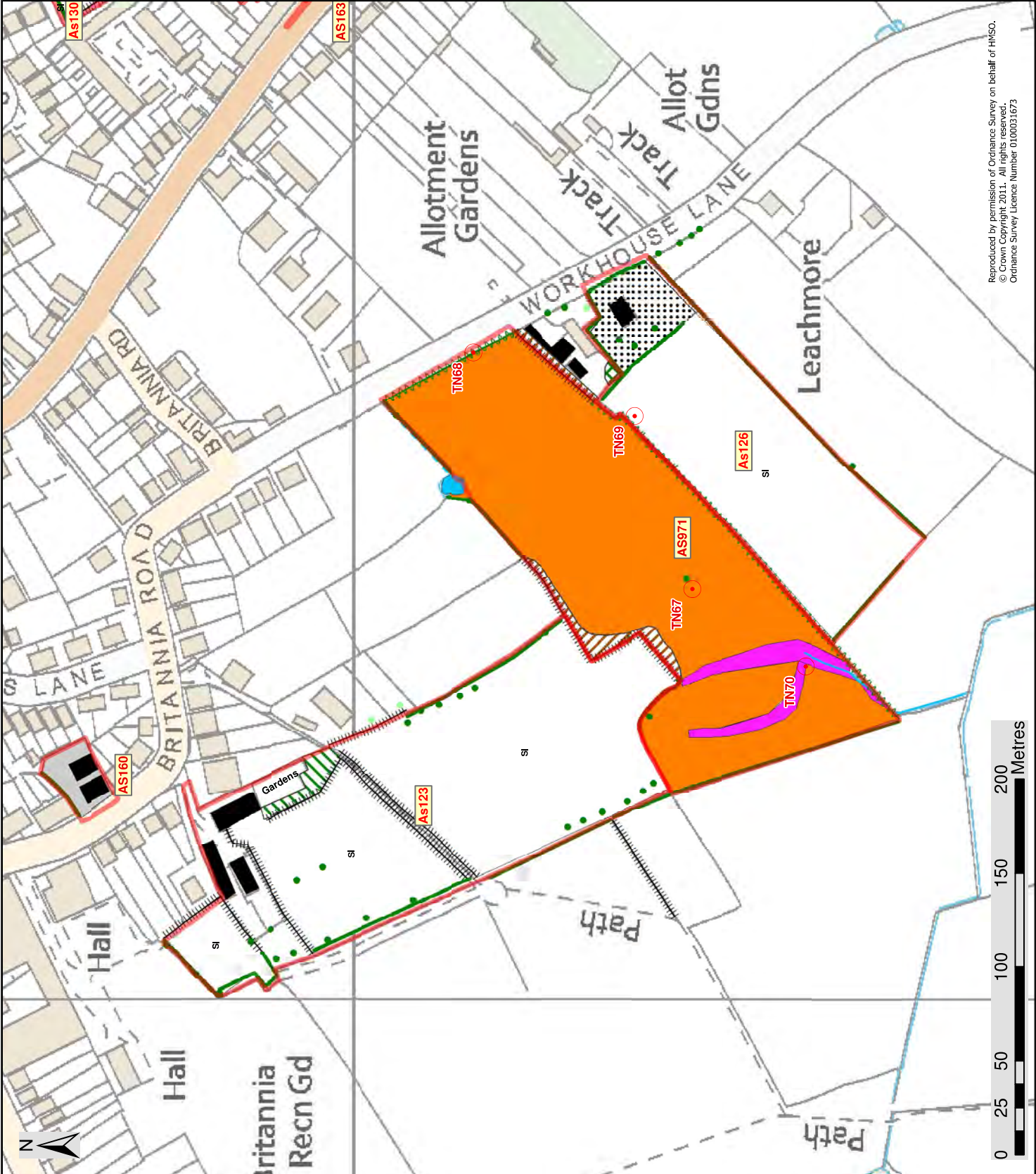

Reproduced by permission of Ordnance Survey on behalf of HMSO.
 © Crown Copyright 2011. All rights reserved.
 Ordnance Survey Licence Number 0100031673

- Legend**
- Assessment Sites
 - Target notes
 - Scattered scrub
 - Coniferous trees
 - Broaleaved trees
 - Species-rich intact hedgerow
 - Defunct species-rich hedgerow
 - Species-poor intact hedgerow
 - Defunct species-poor hedgerow
 - Open water ditch or stream
 - Marginal vegetation
 - Wall
 - Dry ditch
 - Fence
 - Ephemeral or short perennial
 - Open water
 - Flush
 - Swamp
 - Tall ruderal
 - Hard standing
 - Bare ground
 - Invasive plant
 - Dense or continuous scrub
 - Buildings within allocated sites
 - Introduced shrub
 - Arable
 - Acid grassland
 - Unimproved neutral grassland
 - Neutral semi-improved grassland
 - Poor semi-improved grassland
 - Improved grassland
 - Amenity grassland
 - Plantation broadleaved woodland
 - Plantation mixed woodland
 - Semi natural broadleaved woodland

Created: AG Checked: VT Date: 9/9/14 Version: 3

WYG Environment
 Executive Park
 Avalon Way
 Anstey
 Leicester LE7 7GR

TEL: +44 (0)116 234 8100
 FAX: +44 (0)116 234 8002
 e-mail: ecology@wyg.com

Hincley & Bosworth
 Borough Council
A Borough to be proud of

Extended Phase 1 Habitat Plan
 Allocations: As117, As118, As119,
 As120, As121, As122
 Burbage South

Figure No: 6b

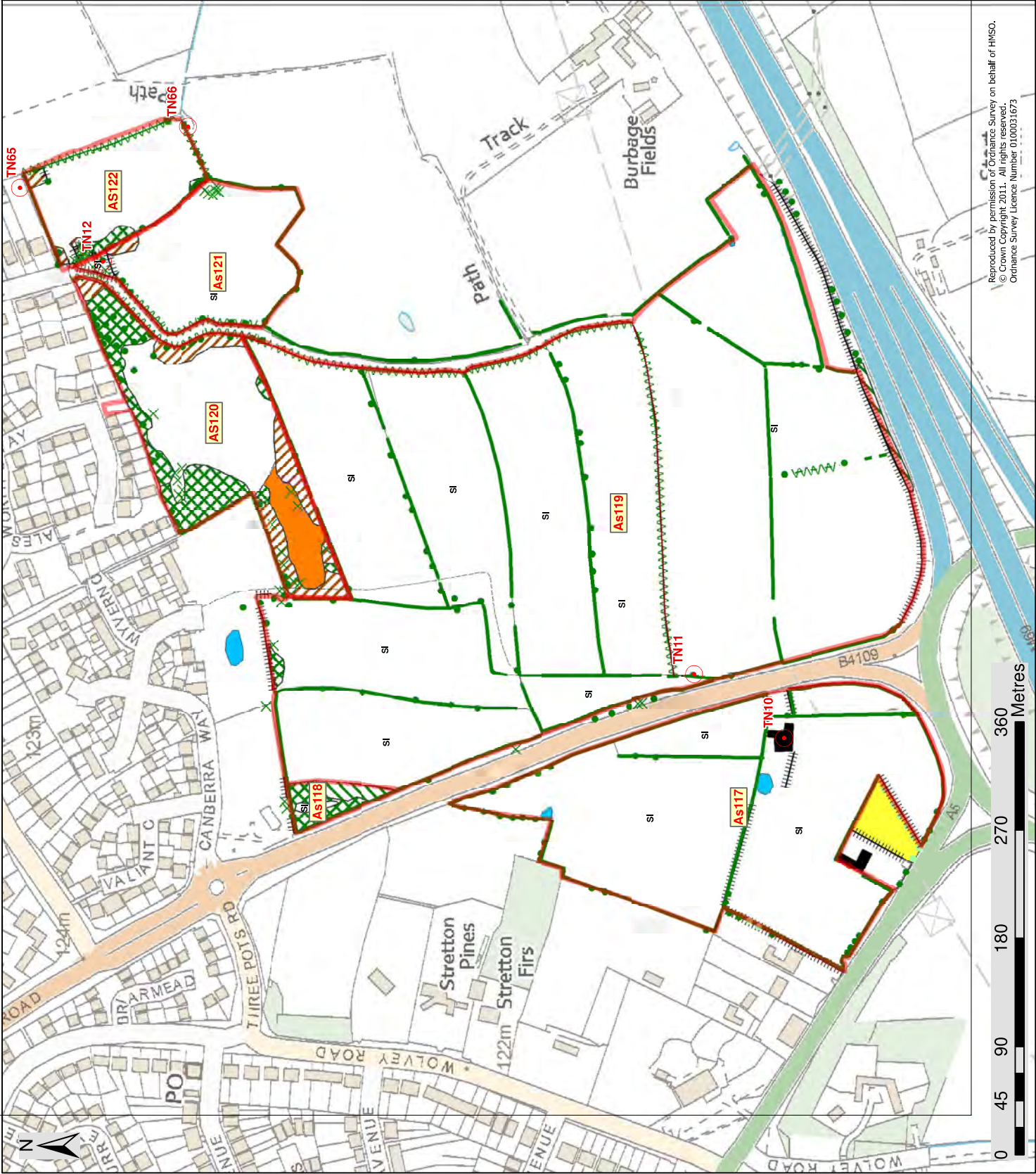

Legend

- Assessment Sites
- Target notes
- × Scattered scrub
- Coniferous trees
- Broadleaved trees
- Species-rich intact hedgerow
- Defunct species-rich hedgerow
- Species-poor intact hedgerow
- Defunct species-poor hedgerow
- Open water ditch or stream
- Marginal vegetation
- Wall
- Dry ditch
- Fence
- Ephemeral or short perennial
- Open water
- Flush
- Swamp
- Tall ruderal
- Hard standing
- Bare ground
- Invasive plant
- Dense or continuous scrub
- Buildings within allocated sites
- Introduced shrub
- Arable
- Acid grassland
- Unimproved neutral grassland
- Neutral semi-improved grassland
- Poor semi-improved grassland
- Improved grassland
- Amenity grassland
- Plantation broadleaved woodland
- Plantation mixed woodland
- Semi natural broadleaved woodland

Created: AG
 Checked: VT
 Date: 9/9/14
 Version: 3

WYG Environment
 Executive Park
 Avalon Way
 Anstey
 Leicester LE7 7GR

TEL: +44 (0)116 234 8100
 FAX: +44 (0)116 234 8002
 e-mail: ecology@wyg.com

HERLETTON TOWN COUNCIL
 Hinckley & Bosworth
 Borough Council
A Borough to be proud of

Extended Phase 1 Habitat Plan
 Assessment Sites: As110, As111
 Area: Burbage West

Figure No: 6b

